WEATHER INDICATIONS.

FAIR TONIGHT; THREATENING TUESDAY.

The Fort Wayne Sentinel

LOOK

Through The Sentinel Classified Columns. Use Them and Do Business.

ESTABLISHED 1833. FORT WAYNE, IND., MONDAY, JAN. 8, 1900. PRICE TWO CENTS.

A GREAT VICTORY.

BULLER REPORTED TO HAVE CROSSED THE TUGELA.

IS ADVANCING ON LADYSMITH

REPORT UNCONFIRMED AND IS LIKELY UNTRUE.

WHITE'S DESPERATE FIGHT

HELD HIS OWN AFTER MOST TERRIFIC BATTLE.

LONDON, JAN. 8.—8:25 P. M.—A RUMOR IS CURRENT IN THE CITY THAT GENERAL BULLER HAS CROSSED THE TUGELA RIVER, CAPTURING TWELVE GUNS, AND IS NOW MARCHING ON LADYSMITH.

NO CONFIRMATION.

London, Jan. 8.—Nothing has been received corroborative of the rumor that General Buller has crossed the Tugela river, so the report must be taken with all reserve.

London, Jan. 8.—It was not till the middle of the afternoon that there was an official confirmation forthcoming of the Frere camp rumors of General White's success at Ladysmith. But at 3:40 p. m. the war office relieved the extreme tension of the waiting crowds by posting the following dispatch from the front:

"Frere Camp, Natal, Jan. 8.—The following is from White, dated 2 p. m. yesterday: 'An attack was commenced on my position, but was chiefly against Cesar's camp and wagon hill. The enemy was in great strength and pushed the attack with the greatest courage and energy. Some of the entrenchments on Wagon hill were three times taken by the enemy and retaken by us. The attack continued until 7:30 p. m. One point in our position was occupied by the enemy the whole day.

"'But at dusk, in a very heavy rain storm, they were turned out of this position at the point of the bayonet, in a most gallant manner, by the Devons, led by Col. Park. Colonel Ian Hamilton commanded on Wagon hill and rendered valuable service. The troops have had a very trying time and have behaved excellently. They are elated at the service they have rendered the queen.

"'The enemy were repulsed everywhere with heavy loss, greatly exceeding that on my side, which will be reported as soon as the lists are completed.'"

FRENCH'S DISASTER.

Telegraphs from Rensberg say seven officers and thirty men of the Suffolks were killed and that about fifty were captured. General French's announcement that the Essex regiment has been sent to replace the Suffolks is more bitter to the latter's friends than the list of casualties, as the only inference deducible from this fact is that the Suffolks disgraced themselves and their flag by bolting and leaving a few of their more staunch comrades to fill the Pretoria jails.

Lord De Lawarr, in a graphic description of the battle of Mugersfontein, says:

"It is useless to disguise that a large per centage of the troops are losing heart for a campaign comprised of a succession of frontal attacks on an invisible foe, securely intrenched and unreachable. Our men fought admirably; but they were asked to perform miracles. Don't blame them and don't blame the gallant general, who was the first victim of the terrible disaster which overcame the Highland brigade. They marched in quarter-column to their doom. General Wauchope's last words, 'For God's sake, men, do not blame me for this!' will gladden the hearts of his numberless friends. There was no accord between General Methuen and General Wauchope in regard to the best method of attack. General Methuen's plan prevailed and the mistake lost 700 men."

IMMENSE INTEREST.

Not since the day of General Buller's reverse has such a crowd of inquirers visited the war office. As the afternoon progressed a rumor obtained currency that Ladysmith had surrendered and the depression in the lobbies had become extreme when an official appeared and in a loud voice shouted: "Good news," and posted the despatch chronicling a brilliant victory for the British troops. Even the brief official announcement sent by General White seems to entitle his success to the adjective "brilliant," so often misused during the present war. Reading between the lines of General White's despatch it is evident that there was a desperate fight, the British entrenchments being thrice taken and retaken and, at dusk, the Devonshire regiments, at the point of the bayonet, drove out the Boers from another position which they had occupied all day long.

The news spread with astonishing rapidity all over London and caused an instantaneous change in the aspect of the metropolis.

Smiling faces were seen everywhere and even at the sedate foreign office and other departments of the government great elation was shown.

The newspapers were all jubilant. The conservative Standard, in big head lines, announced a "glorious victory at Ladysmith."

SOME GLOOMY VIEWS.

New York, Jan. 8.—A dispatch to the World from London says:

The panic prevailing here is vividly illustrated by the following from the Observer, ordinarily the staidest of unionist journals:

"The government has two courses open to them—they could prepare for the coming storm by landing their passengers and replacing them with effective men or they can drift. Drift being the habitual policy of the elderly and obese, is the course that will probably be pursued in this case. Further military disaster will excite the public feeling to a revolutionary height. The queen will be left face to face with her people and a committee of public safety of the people will become the only alternative to the present military. The expenditure of millions for guns is a panic expenditure, as the appointments of Roberts and Kitchener were panic appointments."

The above was written before French's reverse was known, by which the Boers completed their record by defeating every British generals sent against them. The situation undoubtedly is very grave. It is rumored that parliament will be summoned before the end of this month.

The London Morning Post military expert says:

"The news from the seat of war is grave. From the western theatre the Boers announce that they took Kuruman New Year's day. General Walker's announcement of the loss of a company in General French's command is not minus significance. The important news comes from Ladysmith."

Then the expert quoted specials and official dispatches showing that the fight was still going on at Ladysmith at 3:15 Saturday and concluded:

"No doubt the Boer general resolved to try whether by persistent attack he could not make an end of General White's resistance, since he was in a place to resist any effort on General Buller's part. Today or tomorrow may bring word that General White's division has ceased to exist as a military force. As a matter of calculation and probability the chance of General White's escaping from Ladysmith is indistinguishable from the chance that General Buller will attack and defat the Boers in front of him. General Buller was not ready on Saturday. His resource on hearing of the attack on General White on Saturday was to order a demonstration. He might as well have ordered a display of fireworks. General White's only chance is that his force is the flower of the British army, and their resistance will be ended by nothing but disablement or death.

"The report that battalion commander in the force which is attacking Colesburg made a dawn attack with four companies, which was repulsed with the loss of one whole company left in the enemy's hands, seems to prove that the tactical training of the British army is defective."

MEETINGS CONTINUE.

Mrs. A. Elberson will continue her meetings afternoon and evenings this week at Heidelberg Reformed church, on Harrison street, near Wayne. Her general subject is the "Second Coming of Chrits," and Sunday it was set forth that God never complained of the warning prophecies, but always of those that cried "peace" when the warning prophecies were given. "Who He is and Why He Has Not Been Revealed Before" will be the subject this evening.

THERE WAS NO FIRE.

An alarm of fire at 8 o'clock this morning called the department to a residence at 37 Edgwater avenue, owned by Herman J. Miller. A stove was being used to dry plastering in the house, and the smoke which filled the house caused the alarm. There was no damage.

In Saxony toy-makers earn one cent an hour.

END IS VERY NEAR

BISHOP RADEMACHER IN A DYING CONDITION.

CASE IS REGARDED HOPELESS

IS THREATENED WITH HEART FAILURE.

END MAY COME AT ANY HOUR

HAS SLOWLY FAILED FOR SEVERAL DAYS.

Rt. Rev. Joseph Rademacher, bishop of the diocese of Fort Wayne, is in a dying condition, and it is believed that a few hours—a day or two at most—will witness the close of his active and useful life.

For more than a year the loved prelate has been battling almost hopelessly against disease, and during the past few days his decline has been very rapid. There has been no sudden attack, merely a failing of the remarkable constitutional powers which have sustained him so long, and since Saturday it has been recognized that the end could not be far off.

Sunday morning Vicar General Guendling administered the last sacraments of the church, and the Catholic congregations of the city were advised of the critical condition of their beloved prelate. In all the churches special prayers were offered up in his behalf. Bishop Rademacher remains for the most of the time conscious, and realizes that his end is near. It is very difficult for him to articulate, but he signifies by motions of the head that he realizes all that is going on about hom.

The attending physician, Dr. Maurice Rosenthal, said to The Sentinel this afternoon: "The bishop is very low, and I am inclined to think that his condition is hopeless. He has been gradually sinking for several days, and the end may come at any hour, though it is possible he may live a day or two. He is threatened with heart failure, and at times his circulation runs very low; then he rallies somewhat, though the gain gives no promise of being permanent. I regard his death as only a question of a very short time."

There has been very little change in the bishop's condition since the early morning hours.

HAVE SHOTGUN QUARANTINE

HOW PLAGUE IS CONTROLLED IN HONOLULU.

Sanitary Measures Give Way to the Troops—Hard on Chinese and Japanese.

San Francisco, Jan. 8.—A letter from Honolulu, dated December 30, says: The curious spectacle is presented here of a revival of the shotgun quarantine around the plague infected district, while sanitary measuresand disinfection have been practically abandoned. The board of health called out the National guard three days after Christmas because of the discovery of five new cases of plague, two of which proved fatal. It is now paying $1,000 a day for this protection, and the result of this strict guard is demoralizing and many poor Chinese or Japanese who worked in the American quarter are starving.

The cordon drawn around the Asiatic district includes many of the leading Chinese and Japanese dealers who live in sanitary fashion and who are making a strong protest against needless hardships to which they are subjected. The original method of fumigating Oriental merchandise imported has been abandoned, and much of this unfumigated freight is handled by Hawiians. There have been seventeen known cases of bubonic plague in Honolulu to date. There have been a number of other deaths, which were probably deaths from plague, but the board of health has not officially so declared them.

Passenger traffic between the islands is practically at a standstill. The inter-island steamship companies refuse to take passengers on account of onerous quarantine conditions imposed. Fumigated freight is accepted, but is loaded and discharged from lighters away from the wharves. The America Maru, which arrived here from San Francisco December 27, discharged her passengers and freight by means of lighters.

The transport Grant, with the Forty-eighth infantry, arrived a few hours after the America Maru. Her commander refused to come into the harbor or have anything but the barest communication with the pilots and port officials, and started for Manila after a stop of not more than an hour.

WILL LOOK IT UP.

Frank Alderman leaves this evening for Chicago to make some further investigations of the workings of the shoe pattern machine for the manufacture of which the inventors have been endeavoring to organize a company in Fort Wayne. A meeting was held at the Commercial club rooms this morning and a number of gentlemen heard the plans of Messrs. Read and Forrest, of Chicago, who are in the city in the interest of the project. They desire to form a stock company with a capital of $50,000 in this city for the manufacture of the machine. Col. D. N. Foster will join Mr. Alderman later in the week in investigating the matter.

The Commercial club will hold its regular monthly meeting Thursday evening and the semi-annual reports of the secretary and treasurer will be presented.

THINKS CLARK A BAD MAN

WHITESIDE, OF MONTANA, ON THE STAND.

Says He Lied and Did Other Things in the Interest of Defeating the Senator.

Washington, Jan. 8.—Former State Senator Whiteside, of Montana, continued his testimony in the Clark senatorial case before the senate committee on privileges and elections today. He was cross-examined by ex-Senator Faulkner. The examination brought out the fact that Mr. Whiteside, as a member of a committee to investigate the state capital commission, had made a minority report charging corruption. He was asked if this was the case in which he suggested to Mr. J. P. McCabe that this minority report could be suppressed for $2,500, but denied that such was the case, saying that the money had been offered and he had suggested that it be paid over so as to enable him to turn it in with his report.

He said that his sole purpose in undertaking to expose bribery in the legislature that elected Mr. Clark was to protect the good name of the state. "When I desired," he said, "to have some one to accept the money it was to expose the methods of Mr. Clerk."

"Did you become a friend of Mr. Clark's friends for the purpose of entrapping them?"

"I can't say exactly, but I suppose I did."

"In doing this, did you not know that you were assuming an attitude of misrepresentation?"

"I did."

"Was not this a position of falsehood?"

"I can't say as to that, but I had to make a number of misrepresentations."

"What do you consider a lie?"

"I consider a lie as misstatement to one who has the right to know the truth—not to one who has no right to know it."

Mr. Whiteside said he did not see how any honest man could vote for Mr. Clark after the exposures of continuous investigation, and added under pressure that the remark applied to the fifty-four members of the legislature who had cast their votes for that gentleman. He said in reply to a question that Marcus Daly was an acquaintance of his, not a friend, though he should be glad to have him for a friend.

"Have you received $35,000 for this pretended exposure?" asked Mr. Faulkner.

"I have not received $35,000 or any other sum for that service," the witness replied.

Relating to his conversation held with Senator Clark prior to the latter's election, he said he was positive that Mr. Clark himself had said among other things that if State Senator Anderson could be influenced with money like some of the other members, and that this statement was not made by Mr. Wellcome, as appeared in the printed report of his testimony before the grand jury of Lewis and Clark counties.

The witness said the money to present prosecution had been raised by subscription and that he understood that Mr. Daly was one of the subscribers to the fund.

The cross-examination further brought out that the witness had no personal knowledge of bribery in the case of three members of the assembly who had been referred to.

At noon the committee took a recess until 2:30 p. m.

SMOOTH STANTON

HE TELLS A STORY THAT DOES NOT EXPLAIN.

PROPERTY ALL IDENTIFIED

MAYOR SCHERER FIXED HIS BOND AT $1,000.

CHRISTEN'S SLOT MACHINE

THREE "HOBOES" ATTEMPT TO ENTER HOUSE.

George Stanton, the young man arrested in Indianapolis with property stolen from Fort Wayne offices in his possession, was arraigned before Mayor Scherer this morning on a charge of grand larceny. He pleaded not guilty and Prosecutor Emrick proceeded to cross-question Stanton. He is very smooth and always acts the part of a gentleman. He answered many of Mr. Emrick's questions without hesitation, but when it came to telling who he really was, who his acquaintances might be and his exact address in Chicago, where he admitted he was born and raised, the prisoner would not talk. He admits that circumstances are against him and does not deny that the property he had in his possession was stolen in this city, but contends that he did not commit the theft. Stanton claims that until brought here Saturday by Detective Coling he had never been in Fort Wayne. He claims to have won the pennies, the pens, the revenue stamps, the knife and the gold from two strangers he met in a "loose house" at 145 Court street, Indianapolis, one week ago last Friday. It was Thursday night that the rooms in this city were robbed. The men he met in the Indianapolis house suggested shaking dice and he won from them $35, and after they were broke the fellows put up the stolen property and he won that, too. He says one of the fellows was tall, of sandy complexion and wore a VanDyke beard, and the other was short, dark complected, and wore a dark suit. He did not know their names and claims never to have seen them before. He tried to pawn the stuff at a Washington street pawn brokers, and it was here that he was captured by Detectives Dugan and Ashe. He says that the reason he offered to dispose of the pennies for $2.50 was because they were cumbersome and he didn't care to carry them, while he had no use for the pens and gold. The stamps he would not sell at the price offered and the knife was taken from him at the justice of peace office. All this property was recovered and brought back to Fort Wayne and identified. Stanton said that he arrived in Indianapolis early on Friday morning, December 29, from Chicago. He claims that he traveled from Chicago to Indianapolis over the Monon route and was at his home in Chicago every night for a week previous to that time. He admits having been in Indianapolis early in December and in November, and on that visit the court records show that he was arrested with two women for boisterousness at the Bates house. He put up the money and was released.

For two weeks of the time he was in the state capital Stanton says that he roomed at 406 East Washington street. The balance of the time he was in Indianapolis he refused to tell where he stayed. He also refused to tell with whom he had become acquainted and asserted that he did not know the name of the woman at whose boarding house he roomed.

He claimed that he was born in Chicago, but declined to tell whether he had given a fictitious name here or not. He also refused to tell where he lived in Chicago, who his parents were and the names of any of his acquaintances. To such questions he would either not vouchsafe a reply or would remark, "What difference does that make in this case." The police, of course, take no stock in the story of winning the stolen property and are making every effort to try and find some person who saw Stanton in the city about the time of the robberies.

He has a police record in Chicago and admits that three times he was arrested for felony, but each time was able to clear himself. Even now Stanton contends that he will prove an alibi. The officers know that he has two trunks, and when it was suggested that he send for them as he might need a change of linen Stanton replied, "Oh, no; not those trunks."

Mayor Scherer bound Stanton over to the circuit court and fixed his bond at $1,000. He had no attorney at the preliminary.

CHRISTEN'S SLOT MACHINE.

Sunday Detective Coling and Officer Pappert paid an unexpected visit to William Christen's saloon and found several visitors there and a slot machine in operation. Mr. Christen was not in the place, the bartender being on duty. The slot machine was taken to the police station and this morning affidavits were made charging Christen with two offenses, allowing persons other than the proprietor in the saloon at proscribed hours and operating a device for amusement. To both charges Christen entered a plea of guilty, contending, however, that he was not responsible for the slot machine being in the place. He said, too, that it had been there only that day, but Superintendent Gorsline asserted that he had information that the machine had been operated for the last three Sundays. Mayor Scherer assessed a fine of $25 and costs in each case, making a total of $72. Once before in police court Christen paid two fines for the same offense and the Nicholson law provides that for two offenses a license may be revoked and on the third offense the license shall be revoked. According to this law Mr. Christen's license to sell liquors must be revoked and it remains to be seen whether he will be allowed to still continue in the business. He paid the fines and costs.

A TRIO OF TOUGHS.

John Meyers, arrested by Officer Pageler, and James Casey and Charles Fisher, arrested by Officer Dickson, were arraigned on charges of vagrancy. They entered pleas of guilty. Meyers, who carried his arm in a sling, was fined $5 and costs, and Casey and Fisher were each fined $10 and costs. The fellows answered the description of three men who called at the parsonage of St. Mary's Catholic church Saturday night and asked for Rev. Oechtering. Mary Oechtering answered the call and told the men that the priest was in the church and the trio attempted to force an entrance into the house, even taking hold of the lady, who screamed and called for help. The men were frightened and ran away. The lady came to the police station this morning and identified the trio as the men who had attempted to enter the parochial home. One of them, she said, carried his arm in a sling. The men will meet this charge when they get out of jail for vagrancy. One of them was under arrest here in 1897 for housebreaking, at which time he gave the name of Livingstone.

POLICE NEWS.

John Berry was charged with provoking Marguerite Snider. He pleaded not guilty. Part of the evidence was heard and the case was continued until Tuesday morning.

Superintendent Gorsline is in receipt of a telegram from Major Pratt, of the Carlisle Indian home, requesting him to arrest Robert White and Elias Jordan, two Indian boys, who are supposed to be en route this way.

DEATH OF A HEROIC WOMAN

MISS JOHANNA LYNCH DIES IN A FIRE.

Had Rescued Her Sister's Boy and Went Back to Look for Her Sister's Baby.

New York, Jan. 8.—Miss Johanna Lynch, twenty-eight years old, who lived with her brother-in-law, George Wilson, in a three-room apartment on Madison street, was burned to death there early today. Aroused by the explosion of a lamp, which set fire to the place, Miss Lynch had gotten safely out of the apartment, carrying in her arms her six-year-old nephew. But in the mistaken belief that her sister's baby had been left behind she went back into the rooms in which the fire was raging. Overcome as she searched she fell to the floor and was burned to death. All other members of the family had gotten to the roof of the building in safety.

WILL NOT RESUME.

Washington, Jan. 8.—Comptroller Dawes has announced that the Broadway National bank of Boston will not resume business.

NASH IN OFFICE.

INAUGURATED GOVERNOR OF BUCKEYE STATE.

SPEAKS OF CORPORATIONS

NECESSITY FOR RESTRAINT OF SOME OF THEM.

ASKS LEGISLATURE TO ACT

MILITARY AND CIVIC PARADE MARKS THE EVENT.

Columbus, Ohio., Jan. 8.—At noon today in the rotunda of the state capitol Hon. George K. Nash was inaugurated governor of Ohio, succeeding Asa A. Bushnell. The oath of office was administered by Chief Justice Shauck, of the supreme court, following which Governor Bushnell presented the new governor with his commission.

GOVERNOR'S INAUGURAL.

Governor Nash then delivered his inaugural address.

Referring to corporations, he said: "Every year the amount and magnitude of the business being done by corporations organized under the laws of Ohio are rapidly increasing. Under our present laws corporations may be created for any purpose for which individuals may lawfully associate themselves, except for carrying on professional business. These artificial persons, except insurance companies, railroad companies, building and loan associations and certain banking companies, are practically under no restraint by the state, and make no reports to her officers. Large mining, manufacturing, commercial and other enterprises are carried on by and through them.

"Because they are created by the state and possess certificates bearing the impress of her seal, people are led to believe that thy are safer to do business with and are more entitled to credit than are private partnerships and individuals. In very many cases they are less worthy of confidence.

"They are authorized by the state to do business before one dollar of the capital stock has been paid. This is an unfortunate condition of affairs. The state, before she gives these corporations her approval and permits them to do business, ought to require that all their capital stock be paid in money and invested in the business they propose to transact. She ought to make sure of this fact by reports made to some competent officer. We should go further and require these companies to make annual reports, to be filed with and inspected by the officer indicated. This report should show, among other things, how much of the capital stock has been paid, how the money is invested, what the assets are, the amount of liabilities and the names of the stockholders. In fact, there should be such a record of every corporation that the people may know at all times whether it is worthy of credit and confidence.

"I believe that with some such regulations as I have indicated Ohio corporations would be placed upon a solid financial basis.

"As a conditon precedent to foreign corporations doing business in Ohio the general assembly may make proper regulations for their control. They should be required to make to the proper officer as complete disclosures in regard to the financial condition and business as I have suggested in connection with domestic corporations. Wise regulations will do much toward warding off the evils which it is feared will come from the vast amount of business now being done by large corporations in this state.

"In the above I do not claim to have prescribed a remedy for all our ills. I have done little more than call your attention to this subject, in the hope that this general assembly will have the wisdom to devise additional laws in connection with corporations which will be of great benefit to the people and legitimate enterprises."

Lieutenant-Governor John A. Caldwell of Cincinnati, was inaugurated in the senate chamber during the afternoon. Following the inaugural ceremonies came an elaborate parade in which the military, civic and political organizations participated.

Tonight a public reception will be held by Governor Nash in the senate chamber. The governor and ex-Governor Bushnell will also attend "a shanty club" smoker to be given them by the newspaper men.

Phoenix lodge, K. of P., will install officers this evening.

Harry Bayliss, of Grand Rapids, is in the city visiting friends.

TAKE NO SUBSTITUTE FOR

GAIL BORDEN EAGLE BRAND CONDENSED MILK

SEND FOR "BABIES" A BOOK FOR MOTHERS. Borden's Condensed Milk Co., N.Y.

DELICIOUS COFFEE.

A famous line of coffees which are now un-rivaled for their strength, flavor and money value are now within your reach.

Ask for the

A. I. C. HIGH GRADE COFFEES

Sold in bulk only, at 20c to 35c per lb., according to variety

SOLD BY
COVERDALE & ARCHER,
84 Harrison Street.
EDWIN RICH,
Dealer in Fancy and Staple Groceries.
254 CALHOUN ST.
Phone 453 Fort Wayne, Ind.
DODANE & SON,
Corner Wells and Fourth St.

Equitable Life Ins Co.
OF IOWA.
Home Office, Des Moines.
Chartered 1867. Capital stock, $100,000.00.
Its policies are secured by Deposits with the State of Iowa, making them as secure as Government Bonds.
Investigation and comparison invited.
W. E. COOK, Dist. Agent.
Room 4, Tri-State Bldg.
Over Klinkenberg drug store.
16-eod tf

HOMES IN GOOD LOCATION FOR MERCHANTS AND RAILROAD MEN.
I have a number of lots in Ewing Grove addition and will sell them on reasonable terms houses built on partial payment plan.
LOUIS F. CURDES,
Rooms 3 and 4 Pixley-Long Block.

$10, $20, $50, $100.00
LOANS MADE
on any amount you may wish on your furniture, piano, horses and wagon, carriage or other like security on easy payments. Everything is left in your possession and you have the use of both Money and Goods. Persons momentarily embarrassed who desire above everything else to avoid publicity are the ones we desire especially to serve. All our dealings are confidential, upright and courteous. You get the full amount of the loan.
No charges taken out in advance.
Loans also made to salaried people holding permanent positions with responsible and well established concerns or corporations without endorsement. We will cheerfully give any further information on calling at our office.
Do not fail to call before you borrow, for we will surely save you money. It pays to borrow of US.
Indiana Mortgage Loan Co.,
Room 3 Arcade upstairs Open Saturday evenings from 7 to 8:30.

COME IN AND HEAR
The Edison Phonograph
All the Latest Records, Vocal and Instrumental.
THE PACKARD MUSIC HOUSE
120 Calhoun Street.

YOUNG WOMEN,
take your meals at the
Y. W. C. A.,
51 West Berry Street,
Strangers in the city referred to good boarding places. Meals served on the European plan at reasonable rates. Dinner, 11:30—1:30. Supper 5:30—6:40.

ARTIFICIAL COAL.

The latest advancement in practical science is artificial coal. Much speculation has been in dulged in by unuduly apprehensive persons as to what humanity would do for fuel when the world's coal is gone. Now, centuries before it will actually be needed, a substitute has been made. A workman named Montag, residing in Mannheim, has manufactured artificial coal, the component parts being earth and mineral residual substances. The exact composition is a secret. It is reported that the heat producing properties of the artificial coal are wonderful. A kilogramme when burned leaves nine pennyweights of ashes.—New York World.

COUNCIL CAUCUS

HELD IN DR. WHEELOCK'S OFFICE SUNDAY.

DISCUSSED GAS ORDINANCE

AN ALL-AROUND REDUCTION OF 50 PER CENT.

AGREED TO BY DEMOCRATS

TWO NEW ORDINANCES TO BE PASSED.

The democratic councilmen held a caucus Sunday afternoon in Dr. K. K. Wheelock's office and reached a decision as to what course they should pursue in the revision of the gas ordinance. All members of the council were present except Messrs. Scheid, McMahon, Buhr and Hench, the last named gentleman arriving after the business had been completed. Mayor Scherer and City Attorney Shambaugh were there, as was also A. J. Moynihan, editor of the Journal-Gazette. Councilman Bauer, chairman of the committee on rules, regulations and ordinances, was chairman of the caucus. The Hosey ordinance was discussed and it was deemed best by the councilmen to make some changes therein. One of these is the division of the ordinance into two ordinances, one fixing the new rates for gas and the other providing for rebates. The result of this will be to enact the Hosey ordinance into law under a new name. The principal matter agreed upon was a general reduction of 50 per cent. in the price of gas. This means that if the ordinance passes and is not decided illegal by the courts, that hereafter consumers will pay half the price they have paid for the past eleven years.

The old ordinance provided that rates could be revised after January 1, 1900, if the books of the company showed that more than 15 per cent. was being earned on the investment. The Sentinel does not know that the council intends to make the horizontal reduction without first examining the books of the company, but some persons interested fear that the courts may make trouble if the books are not first examined. It is understood that the new ordinances will be introduced at the council meeting tomorrow night.

M'KAY'S REPORT.

David McKay, dairy inspector, has submitted his report to the board of health. Of the dairies he visited 6 per cent. used whitewash of lime to disinfect and assist in keeping the premises clean, and 70 per cent. had agreed to do so hereafter. Of the 1,440 head of cattle examined only sixty-nine were not in good condition, most of these being thin from old age. Only two cattle were ordered killed. The cattle were well fed with nutritious food, crushed corn, oats, middlings, bran, fodder and hay. Only two dairies in the city and eleven outside use malt for food. The dairy cattle were watered from drive wells and springs. Outside the city 1,258 cows were inspected and 182 in the city. The cubic air space where cattle were housed outside the city aggregated 1,207,009 square feet, an average of 960 square feet to the cow. Twenty dairies outside the city had less than 600 square feet of air space per cow. In the city the air space was 351,082, an average of 1,929 to the cow. Four dairies in the city had less than 600 square feet of air space per cow. The average distance of dairies from the city is three and one-half miles.

MUNICIPAL NOTES.

The city council meets in regular session tomorrow night. The council committee on health will submit a report on the Poirson resolution. The majority will recommend that it is unnecessary to further consider the resolution, as the board of health covered the matter in their report. A surplus of $613.56 is reported in the small pox fund.

MARRIAGE LICENSES.

Henry Heller and Sarah A. C. Ziegler.
Frank Simonton and Irene Swartz.
Herbert K. Leonard and Martha E. Miss Lillian Pierce entertained in-

GOOD CITIZENS' LEAGUE.

The Good Citizens' league is preparing for another campaign, and at a meeting held this forenoon it was decided to invite to Fort Wayne Rev. W. C. Helt, D. D., state superintendent of the State Anti-Saloon league, to organize a branch here for the enforcement of law.

ELECTS OFFICERS.

The East End Baptist Mission Sunday school held its semi-annual election of officers Sunday and the following is the result:
Superintendent—Dr. M. Harrod.
Assistant Superintendents—George Miller and Mrs. S. D. Melshelmer.
Treasurer—Mrs. W. T. Davis.
Secretary—S. D. Engle.
Organist—Miss Carrie Cour.
Precentor—Miss Georgia Davis.

SEES STAR OF HOPE RISING

VIEWS OF THE ORGAN OF THE FRENCH-CANADIANS.

La Semaine Religeuse Declares the War in Africa Is the Great Opportunity.

New York, Jan. 8.—A special to the Times from Washington says:

"Lift up your eyes, French-Canadians, for the day of your redemption is at hand."

Thus LaSemaine Religeuse, the organ of the Roman Catholic hierarchy in the province of Quebec, which is published at the Franciscan monastery in Quebec, and under the authorization and supervision of his grace, Archbishop Begin, opens a long article in this week's issue on "Anglomania in Canada.

Continuing, La Semaine Religeuse says:

"You (French-Canadians), beaten and conquered by England, ever resisted and oppressed by the race which is your enemy, whose children are forced to speak the language of their oppressors in the schools of the United States and Manitoba, you shall at last see the stars of your liberty rise for you and your rights respected by those who have so long violated them."

The situation of the war in South Africa leads La Semaine Religeuse to speak in this strain of what it refers to as the approaching emancipation of the French-Canadians. The article is an exceedingly interesting one as expressing the sentiments of the French-Canadian clergy regarding the loyalty of French-Canadians to Great Britain. The attitude of the church in Canada toward the proposed annexation of this country to the United States is also set forth with considerable emphasis. After speaking of what it calls the rabid hostility of the English Protestants in Canada to the French-Canadians, the article continues:

"The situation would become much more critical for the French-Canadian race if the Anglomaniacs of Ontario and of Canada instead of being little sympathetic with the Yankees and their republic, as they are just at present, should become reconciled with them and undertake to bring about the annexation of Canada to the United States. Such a reconciliation is quite possible, for the hatred of the Catholic religion and the French-Canadian race is profound among a great number of English Protestants in the country. It may easily lead them to forget the secondary differences which divided them and unite the firm alliance against the religious race which they hate.

"Once annexed to the United States Canada would become rapidly and wholly English. Engulfed in the turbulent sea of American life, swallowed up in the mire of the national cause, imersed in the great swirl of Yanke business, could we long retain our French-Canadian traits and characteristics? What, indeed, would there be left of us at the end of fifty years or so? Would not ours be the fate which was that of our former compatriots of New Orleans? We believe that if Canada became a part of the United States a century would see us without a trace of the spirit, the language or the customs of our fathers."

THE JAMES TRIAL.

Chattanooga, Tenn., Jan. 8.—The trial of Actress Julia Morrison James for the murder of Frank Liedenheimer was resumed today in the circuit court. The spacious room was crowded with spectators when the prisoner entered, accompanied by a lady friend. She announced to her attorneys that she felt reasonably well, although having spent the greater part of yesterday in bed recuperating from the nervous strain of last week. The defense occupied the greater part of the forenoon reading depositions for the purpose of showing the ill feeling existing between the defendant and Liedenheimer previous to coming to Chattanooga, and the threats of Liedenheimer to have her discharged from the "Mr. Plaster of Paris" company. Boyd Browder, of Knoxville, testified to having heard Liedenheimer say in that city that if he could get anybody to play Mrs. James' part within fifty miles of Chattanooga he would do so. Liedenheimer's main objection was to a dress Mrs. James wore in the play.

FOR A WINTER OVERCOAT,
Or suit of clothes, see G. Schmidt, merchant tailor, 57 E. Berry St. Prices lowest. Fit guaranteed. 27tf

THRILLING STORY.

GILMORE'S TALE OF RESCUE FROM CAPTIVITY.

HE AND HIS MEN IN MANILA

HELD CAPTIVE BY FILIPINOS FOR EIGHT MONTHS.

WERE LINED UP TO BE SHOT

A FILIPINO OFFICER HAD A CONSCIENCE.

Manila, Jan. 8.—Lieut. J. C. Gilmore, of the United States gunboat Yorktown, who was captured by the insurgents last April near Baler, on the east coast of Luzon, and rescued a few days ago by Col. Luther R. Hare, of the Thirty-third volunteer infantry, sat yesterday in the apartment of his sister, Mrs. Major Price, at the Hotel Oriente, in Manila, and told a remarkable story of his eight months in captivity, ending with his dramatic deliverance from a death that seemed inevitable.

The steamer Venus came into the harbor Saturday evening from Vigan, province of South Ilocos, with Lieutenant Gilmore and nineteen other American prisoners, including seven of his sailors from the Yorktown. Lieutenant Gilmore, after reporting, came ashore and hobbled along with the aid of a cane to the Hotel Oriente, where American officers and women were waltzing through the halls to the strains of "Aguinaldo's March."

WORN BY HIS HARDSHIPS.

Although tanned and ruddy from exposure, he is weak and nervous, showing the results of long hardships. He speaks warmly of Aguinaldo and very bitterly against General Tino, declaring that while in the former's jurisdiction he was treated splendidly, but that after he fell into Tino's hands he suffered everything.

Colonel Hare and Lieutenant Colonel Howse, the latter from the Thirty-fourth volunteer infantry, rescued Gilmore's party on December 18 near the headwaters of the Abalut river, after they had been abandoned by the Filipinos and were expecting death from the savage tribes around them. When the rescuing force reached them they were nearly starved, but were building rafts in the hope of getting down the river to the coast. Lieutenant Gilmore made the following statement to a correspondent of the Asociated Press:

"The Filipinos abandoned us on the night of December 16. We had reached the Abalut river, near its source, that morning, and the Filipinos rafted us over. We then went down the stream, along a rough trail, guarded by a company of Filipinos. That night we were separated from this guard, and another company, armed with Mausers, was put in charge of us. I suspected something and questioned the lieutenant in command. He said: 'I have orders from General Tino to shoot you all, but my conscience forbids. I shall leave you here.'

STONES FOR WEAPONS.

"I begged him for two rifles to protect us from savages, adding that I would give him letters to the Americans, who would pay him well and keep him from all harm. He refused this however, saying that he would not dare to comply. Soon afterward he left with his company.

"We had seen some savages in war paint around us, and we prepared to fight them with cobblestones, the only weapons that were available to us. The next morning we followed the trail of the Filipino soldiers, feeling that it was better to stick to them than to be murdered by savages, but we could not catch up with them. Then I ordered the men to build rafts in the hope of floating down the river. It was a forlorn hope, but I knew the river must empty into the sea somewhere. I was so weak myself that I did not expect to get out, but I thought some of the men could.

HEARD THE FAMILIAR YELL.

"On the morning of December 18, while we were working on the rafts, the Americans came toward us yelling. One of my men shouted, 'They are on us.' He was lashing a raft of bamboos. I, however, knew it was not the yell of savages, but the yell of Americans. The rescuing troops thought we had Filipino guards, and called to us in English to lie down, so that they could shoot the Filipinos. That was the finest body of officers and men I ever saw."

Lieutenant Gilmore could not speak enthusiastically enough about the 140 picked men who had rescued him and his party. The command spent the day in making rafts. Colonel Hare thought Lieutenant Gilmore too weak to live through the trip, but there was no alternative. They shot many rapids, the men losing all their effects and Lieutenant Gilmore some valuable papers. Only fourteen out of thirty-seven rafts survived the first night's experiences, and eighty men were practically unable to walk when Vigan was reached.

FILIPINOS TERRIFIED.

Describing the flight from Benguet when the Americans approached, Lieutenant Gillmore said:

"The Filipinos, completely terrified, left Benguet on December 7. They hurried the prisoners from town to town, often retracing the trail, not knowing where the Americans would attack. After being almost without food for three days they killed several horses and we lived on horseflesh for several days. I did not have a full meal from December 7 until I reached Vigan. Indeed, the rescuing party lived largely upon rice without salt. There was one day when I was reduced to chewing grass and bark.

"While we were in the hands of General Tino's men he issued an order that any person aiding an American by food or money should be treated as a criminal. One citizen of Vigan, Senor Vera, was probably killed for befriending us. We would have starved but for the kindness of some of the presidents of the towns and some of the Filipino colonels, but others treated us brutally. Wherever there was a prison we were kept there. When there was no prison they would lodge us in a convent. We suffered greatly from want of exercise, as well as lack of food."

TRICK OF A SIGN PAINTER.

For weeks Lieutenant Gillmore was covered with boils and in great pain. When the Filipinos found the Americans were approaching the treatment became better. There was a sign painter in the party, and he painted advertisements on the rocks throughout the retreat, with other emblems like a skull and the word "Vengeance," by means of which the Americans were able to follow.

"The Filipino treatment of the Spaniards," said Lieutenant Gillmore, "was brutal in the extreme. The insurgents had old grudges to wipe out against them. Many talk about the reconcentrados in Cuba, but I have seen Spaniards dying at the rate of two or three a day of starvation in the hospitals at Vigan. I have seen Tagalo officers strike Spaniards in the face with whips and revolvers."

Lieutenant Gillmore declined to speak regarding political conditions, except to say that he thought the insurrection would last as long as there were any Tagalos left.

RIFLES AND MONKEYS.

The members of the party reported to General Otis this morning. They were bare-footed, sunburned and ragged. Some carried rifles, others pet monkeys. They attracted a great deal of attention as they passed along the streets. Those whose enlistments are about expiring will be sent to the United States. The others will be returned to their respective organizations.

Among the prisoners arriving with Lieutenant Gilmore were F. J. Hubert, Edward Burke and J. J. Farley, sailors from the Urdaneta; Von Galen, of the Baltimore; A. H. Gordon and George Sackett, of the Third infantry; Leland Smith and Frank Stone, of the signal corps; Harry Hubert, of the hospital corps; William Bruce and Edward Honeyman, of the Nevada cavalry; Martin Brennan and James Curran, of the Sixteenth infantry; Albert Bishop, of the Third artillery, and John O'Brien and David Brown, civilians.

BURDENED BY A TRAITOR.

Brown, who was formerly a preacher in Honolulu, twice revealed to the insurgents plots of the Americans to escape in the hope of gaining the good will of the Filipinos. The others of the party openly accused him of treachery, and entertain the bitterest feelings toward him.

Charles Baker, of the Third artillery, was formerly one of the prisoners, but he became to weak to travel, and the Filipino guards bayoneted him during the last flight through the mountains.

The prisoners of Lieutenant Gillmore's party who escaped after leaving Vigan were MacDonald, of the Twenty-first infantry; Von Galen, of the Baltimore, and Farley, of the Oregon. They were captured by savages, recaptured by the insurgents, who stripped and prepared to beat them, and ultimately rescued by the Americans.

TO CURE LA GRIPPE IN TWO DAYS
Take Laxative Bromo Quinine Tablets. All druggists refund the money if it fails to cure. E. W. Grove's signature is on each box. 25c.

Mothers be sure and use "Mrs. Winslow's Soothing Syrup" for your children while cutting teeth. It is the best remedy of all. MaySto&d&w

MONEY TO LOAN
On Real Estate First Mortgage Security, at 6 per cent. interest.
C. F. PFEIFFER,
27eodd&wtf 6 and 7 Bass Block.

GEN. GREELY ASSAULTED.

Washington, Jan. 8.—Brig.-Gen. A. W. Greely, chief signal officer and arctic explorer, was assaulted last night by James W. Furnace, a railroad expressman. He lies in a serious condition at his residence. Gen. Greely was thrown by his assailant from a terrace about four feet from the pavement, the back of his head striking the flagging with terrific force. A long gash in the scalp, from which the blood flowed copiously, was discovered by the surgeon in attendance. The skull was not fractured, though the fact that an hour passed before Gen. Greely recovered consciousness caused his attendants to fear that result.

The Distilling company of America will abandon a good many of its smaller plants and apply the money to the better equipment of the larger and more modern plants.

THE PEOPLE'S STORE.

NOTICE!

OUR GREAT
Semi-Annual
Clearance Sale

Will commence WEDNESDAY, JANUARY 10th, and continue 'till FEBRUARY 1st.

Watch the papers for OUR "BIG AD."

The People's Store.

As we will Retire from the Furnishing Goods Business March 1st,
AND WILL THEREAFTER CONFINE OURSELVES EXCLUSIVELY TO THE RETAIL HAT AND CAP BUSINESS, WE ARE NOW OFFERING ALL OUR . . . . . .
Men's Furnishings at Less than Cost.
Wm. Meyer & Bro.,
84 CALHOUN ST.

For a Dinner!
And Where to get the Best Assortment at Reasonable Prices.
Look us over carefully. Quality fresh—prices guaranteed.
We have a large line of Canned Fruits and Vegetables. These prices for this week only:
New Jarugona Almonds, 18c lb.
New Soft Shell English Walnuts, 17c lb.
New Large Polished Pecans, 13c lb.
New Sicily Filberts, 16c lb.
New Brazles Nuts, 10c lb.
New Pecan Meats, ½ lb, 25c.
Florida and Jamaica Oranges.
Almeria Grapes.
Extra Fine Cluster Table Raisins.
New Figs.
New Dates.
FINEST ASSORTMENT OLIVES IN THE CITY.
PLUM PUDDING. SHRIMP.
LOBSTER. OLIVE OIL.
HOT HOUSES LETTUCE.
FLORIDA TOMATOES.
HOT HOUSE CUCUMBERS.
SNOWBALL CAULIFLOWER.
CELERY, RADDISHES, HEAD LETTUCE CREAM, IMP. SWISS, EDAM, PINEAPPLE CHEESE.
OUR FINE FLAVORED JAVA AND MOCHA COFFEE AT 29c. CEYLON, RUSSIAN, CARAVAN, OOLONG, JAPAN AND YOUNG HYSON TEAS. THERE ARE NONE BETTER.
POULTRY AND MEATS OF ALL KINDS. ORDER EARLY.
Pfeiffer & Moses,
'PHONE 378. 40-44 WEST BERRY ST.

YOU NEVER TIRE
OF
SATISFACTION BOUQUET
It is the Best Perfumery in the World.
For Sale by all Druggists.

Ask Twice!

Don't accept—without question—a dentist's assurance that Crown and or Bridge or Plates are good enough if you suspect it is not willing to advise fairly or not capable of advising at all. This work is as difficult to perform as it is perfect in proper results—and only by long study and practice can a dentist master its principles and be certain of giving thorough and lasting satisfaction. It's just that fact that justifies our certainty.

U. S. DENTAL PARLORS,
Drs. J. A. & J. W. Williams, Mgrs.
98 Calhoun St. Telephone No. 1178.

KEEP OUT COLD.
"Pullman"
Stands for "Made on Honor."
"Oldest in years, newest in ideas."
"Pullman"
LIQUID
Door Check & Spring

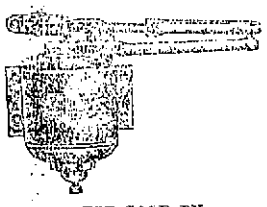

FOR SALE BY
F. M. Smith & Co.,
FORT WAYNE, IND.

MONEY TO LOAN.
At lowest rate on furniture, pianos, horses, wagons, carriages, etc., and leave the property in your possession.
Payments arranged on the monthly installment plan or to suit convenience of borrower.
Business strictly confidential.
Fort Wayne Mortgage Loan Co., Room 21, Bass Blk., over First National Bank, 77 Calhoun. Take elevator to fourth floor.

Arcade Dental Parlors,
Drs. Burket & Baker,
Reliable Dentists.

We wish to demonstrate to the people of this community that teeth can be extracted PAINLESS without gas, ether or chloroform, and that first-class work can be done at less than one-half charged by private dentists.

COMPARE OUR PRICES.
22k Gold Crowns, $5.00.
Gold Fillings, $1.00 up.
Silver Fillings, 50c.
Plates, $5.00.
Bridge Work, $5.00.
Painless Extraction, 50c.

Painless Dentistry Our Specialty.

Special attention with years of experience has enabled us to reduce to a perfect science the PAINLESS METHODS
Teeth With or Without Plates.

Artificial teeth inserted to look Natural, and and perfect fit Guaranteed. Our current day size is that all orders for plates intrusted to us shall give the patient entire satisfaction.
Call and have your teeth examined and get our prices. Samples on exhibit.
ARCADE DENTAL PARLORS.
Ground Floor, Room 7.
Lady Attendant. 'Phone 657.
Open 8 a. m. to 8 p. m. Sundays, 9 a.m. to 1 p.m

PATENTS GUARANTEED
Our fee returned if we fail. Any one sending sketch and description of any invention will promptly receive our opinion free concerning the patentability of same. "How to Obtain a Patent" sent upon request. Patents secured through us advertised for sale at our expense.
Patents taken out through us receive *special notice*, without charge, in THE PATENT RECORD, an illustrated and widely circulated journal, consulted by Manufacturers and Investors.
Send for sample copy FREE. Address,
VICTOR J. EVANS & CO.
(Patent Attorneys,)
Evans Building, WASHINGTON, D. C.

STOCKHOLDERS MEETING—NOTICE OF ELECTION.

Fort Wayne, Ind., Dec 9 1899.
The annual meeting of the stockholders of the First National Bank, of Fort Wayne, will be held at its banking house Tuesday, January 9th, 1900 between the hours of 10 o'clock a. m., and 1 o'clock p.m., for the election of seven directors to serve the ensuing year.
LEM R. HARTMAN,
D 9-1m Cashier.

BRINGS BACK THE LUSTRE! **Monarch** For Furniture, Pianos, Ceiling, Hardwood Finish. BAIRD BROS. & CO.

MAKES OLD LOOK NEW! **Polish** For sale by all Dealers. CLEVELAND, O.

DR. S. H. HAVICE,
Practice Limited to
Eye, Ear, Nose and Throat
Office Hours:—8:30 to 12 m., and from 2 to 4 p. m.
26 W. Wayne St, Telephone, 252.

Scrofula, a Vile Inheritance.

Scrofula is the most obstinate of blood troubles, and is often the result of an inherited taint in the blood. S. S. S. is the only remedy which goes deep enough to reach Scrofula; it forces out every trace of the disease, and cures the worst cases.

My son, Charlie, was afflicted from infancy with Scrofula, and he suffered so that it was impossible to dress him for three years. His head and body were a mass of sores, and his eyesight also became affected. No treatment was spared that we thought would relieve him, but he grew worse until his condition was indeed pitiable. I had almost despaired of his ever being cured, when by the advice of a friend we gave him S. S. S. (Swift's Specific). A decided improvement was the result, and after he had taken a dozen bottles, no one who knew of his former dreadful condition would have recognized him. All the sores on his body have healed, his skin is perfectly clear and smooth, and he has been restored to perfect health.
MRS. S. S. MABRY,
860 Elm St., Macon, Ga.

For real blood troubles it is a waste of time to expect a cure from the doctors. Blood diseases are beyond their skill. Swift's Specific,

S.S.S. For The Blood

reaches all deep-seated cases which other remedies have no effect upon. It is the only blood remedy guaranteed purely vegetable, and contains no potash, mercury, or other mineral.

Books mailed free to any address by Swift Specific Co., Atlanta, Ga.

MASONIC TEMPLE

MONDAY, JANUARY 8TH,
Special Engagement of the N. Y. World's Latest Musical Farce Comedy Success,
KELLY'S KIDS,
THE SUNBURST OF COMEDY.
By a Company of 25 Performers in the Latest
SONGS, DANCES, MUSICAL SELECTIONS.
A Roaring, Rousing Rally of Fun.
The most wonderful scenery and beautiful costumes ever seen on a farce comedy stage.
Prices, 25, 50 and 75 cents. Sale of seats Friday.

Masonic Temple Theater.
One Night Only, Tuesday, January 9,
DANIEL AND CHARLES FROHMAN'S
Production of their most successful comedy,
At the White Horse Tavern
With the original New York cast of over
30—PEOPLE—30
Sale of seats Saturday morning.
Prices—50c, 75c, $1.00 and $1.50.

MASONIC TEMPLE

Thursday, Jan. 11th.
A presentation in this city of
HOYT'S
Greatest success and masterpiece,
A BLACK SHEEP.
Presented by the strongest cast ever organized, headed by
MR. WILLIAM DEVERE.
Produced in this city with all the elaborate scenery and extravagant stage accessories precisely the same as given at
Hoyt's Theatre, New York
Where it had a prosperous run of
MORE THAN 200 NIGHTS.
Prices—25, 50, 75c and $1.00.
Seats on sale at box office Tuesday.

Good for Itching Backs

MOTHERS! Mothers take hot bath with CUTICURA SOAP, then followed by a single application of CUTICURA Ointment, the great skin cure and purest of emollients, will afford the most grateful and comforting relief in the severest forms of itching, burning, and scaly skin and scalp humours, rashes, and irritations, and point to a speedy, permanent, and economical cure when all other remedies and even the best physicians fail.

Sold throughout the world. POTTER DRUG AND CHEM. CORP., Props., Boston. How to Cure Itching Humors, free.

THE CLEANSING AND HEALING CURE FOR
CATARRH,
is
Ely's Cream Balm

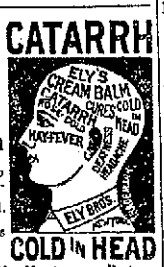

Easy and pleasant to use. Contains no injurious drug.
It is quickly absorbed.
Gives Relief at once.
It Opens and Cleanses the Nasal Passages.
Allays Inflammation.
Heals and Protects the Membrane. Restores the Senses of Taste and Smell. Large Size 50 cents at druggists or by mail; Trial size, 10 cents by mail. ELY BROTHERS, 56 Warren Street New York.

Try The Sentinel Want Columns.

LOCAL NEWS.

Mrs. I. Mautner is visiting friends in Lima, Ohio.

Miss Grace O'Rourke is visiting friends in Kendallville.

Born, to Mr. and Mrs. Frank Lynch, 287 Hanna street—a daughter.

The Tippecanoe club will hold its election of officers on Wednesday evening.

John Scott, of the Fort Wayne Independent Oil company, spent Sunday in Goshen.

The S. S. club will give a reception at the Hunker dancing academy Thursday evening.

Judge R. S. Taylor returned last evening from Wilmington, Del., and other eastern points.

Miss Pearl Grey, daughter of a prominent Muncie manufacturer, is registered at the Rich hotel.

Rudolph Bischoff, of Meyer Bros. & Co.'s drug store, left today for Boston and other points in the east.

H. S. Vreeland is at home from New York, where he made extensive carpet and rug purchases for the Rurode Dry Goods company.

A business meeting of the officers of the English Lutheran Church of the Redeemer will be held at the church on Tuesday evening.

Miss Agnes Murdoch, of Ann Arbor, who has been visiting friends in the city, returned home today. Miss Murdoch formerly resided here.

Mrs. J. H. Bilderback leaves next week for a visit with her daughter, at Fort Tampa City, Fla. Mrs. Bilderback will be absent several weeks.

Fort Wayne council No. 8, Royal Templars of Temperance, will hold its regular meeing Tuesday evening in Harmony hall, on West Berry street.

C. W. VanSpigel and D. C. Hawkins, western representatives of the Bowser works, are in the city to attend the annual banquet of that institution.

William Essig, of Auburn, who has been ill at the home of his brother, G. P. Essig, for several weeks, returned home to-day. Mr. Essig is much improved.

Col. and Mrs. R. S. Robertson, Mr. and Mrs. James A. Armstrong and Mrs. John W. White will form a party to sail on the Kaiser Wilhelm on March 3, for Naples, Italy.

Mrs. Will Crighton gave an informal musical at her home on Saturday evening, in honor of her brother, Will Hulse. Several local musicians of prominence took part.

R. S. Haldeman, of Chicago, is in the city on business. Mr. Haldeman has charge of the interior decorative work in the new court house, and is here to superintend the job.

Mrs. M. P. Madden, wife of Police officer Madden, has almost recovered from the effects of an operation performed a few days ago, and will soon be removed from the hospital to her home.

F. R. Barrows left on Sunday for Milwaukee, to attend a meeting of the executive committee of the American Photographer's association, of which committee he is a member.

A concert will be given by the members of the congregation of the south side Emmanuel church, the southern division of the Immanuel church, on the 28th inst. The Walther league orchestra will take an active part.

John T. Downing, of Ispheming, Mich.; Mr. and Mrs. J. R. Clark and J. P. McAfee, of Toledo, and Mr. and Mrs. J. C. DeLong, of Monroeville, were in the city Sunday to attend the funeral of the little son of Dr. and Mrs. W. A. Jones.

The new plate glass front is being placed in the store at 100 Calhoun street, formerly occupied by H. F. Sander as a saloon, which will shortly be occupied by Karn Bros. as a meat market. The room has been remodelled throughout.

F. G. Meyer, of St. Louis, is in the city to attend the funeral of the late Thomas B. Shoaff. Mr. Meyer and Mr. Shoaff were very warm friends and during Mr. Meyer's residence in New York for several years were closely associated together.

The fire department was called to the Wayne hotel Sunday afternoon to extinguish a blaze in the cellar, under the barber shop. The joists had caught fire from an overheated chimney. The fire was put out in a few minutes, and the damage will be merely nominal.

J. D. Brown, of the Rich hotel, is having that hostelry improved within and without. The front will be remodelled, and several new floors will be laid. The hotel will be painted and otherwise improved and when finished will present a most handsome appearance.

Ben Mariotte has accepted a position with Hikling & Rockett, of Cleveland, O., dealers in trunks and traveling cases, as salesman, and will have as territory Indiana and Michigan. Mr. Mariotte may remove to Battle Creek, Mich., as most of his work will be in that state.

Charles A. Newton has purchased the coal and wood business of his grandfather, James Wilding, and will hereafter conduct the business under the name of the Wilding Coal company. Mr. Newton is a son of C. H. Newton, of the Wabash freight office, and has been in his grandfather's office for two years.

L. C. Hunter left for Indianapolis this morning.

John P. Evans is in New York on a business trip.

Born, to Mr. and Mrs. Edward Gallan, of 9 Buchanan street—a daughter.

Jay Reed has returned to Ann Arbor, where he will resume his law studies.

Thomas B. Shoaff, of Danville, Ill., is in the city to attend the funeral of the late T. B. Shoaff.

L. G. Jacobs left today for Columbus, Ohio, to resume his studies at the Capital university.

Fort Wayne lodge No. 14, I. O. O. F., will have work in the second and third degrees this evening.

Mrs. Abraham Gates, of Dawson and Harrison streets, is quite ill, having suffered a stroke of paralysis.

Mrs. E. F. Tagtmeyer, of 50 Brackenridge street, has returned from Corunna, Ind., where she visited friends a week.

H. S. Vreeland has returned from New York, where he went last week to purchase carpets for the Rurode dry goods house.

Mrs. J. B. Barnes, who has been visiting Dr. Shryock and other relatives in the city, will leave this evening for Springfield, Ill.

E. B. Kunkle received his automobile this morning and will soon have it on the streets. It is something different from any yet seen on Fort Wayne streets and will attract considerable attention.

Irwin G. Stafford, the East Wayne street paper dealer, has purchased from Mrs. S. T. Ferguson the printing office in the Arcade, recently leased by Harry L. Williamson. Mr. Stafford will remove the plant to his place of business.

Captain and Mrs. Simons, of the local post of the Volunteers of America, will continue during the week to assist Rev. M. C. Cooper in the revival services at St. Paul's M. E. church. Services will be resumed at the post next week.

There will be special services at Plymouth Congregational church this evening. The pastor, Rev. J. S. Ainslie, will talk on "The Defects of Our Christian Work." The meeting will begin with a praise service and Miss Gibson will sing.

John C. Doehrman, the man who had his skull fractured at the Bass blacksmith shop on Friday afternoon, is improving slowly from the injury. The operation of trepanning will probably save his life. The man is at Hope hospital.

Mad Anthony Tent No. 95, Knights of the Maccabees, held its installation ceremonies Thursday evening, and in addition to the list of officers previously printed in The Sentinel, J. H. Aiken, W. C. Smith and C. H. Meek were elected trustees.

SONG RECITAL.

Mrs. Clara Zollars-Bond will give a song recital at the Masonic Temple Wednesday evening, January 10, for the benefit of the Allen County Orphans' Home. Mrs. Bond is a native of this city, and has spent considerable in the education of her voice in this country and Europe, and has made such rapid strides in the past two or three seasons that she is now generally acknowledged to be one of the leading sopranos in the west. Fully knowing her capabilities, she has made a special study of songs in English, French, Italian and German, and is in consequence well prepared for recital and musicale work. At the same time she has been eminently successful in the oratorio engagements she has undertaken, particularly so with Haydn's "Creation," which she sang with the Oratorio society of this city two years ago. With a voice of remarkable purity, trained in the very best schools, combined with an artistic temperament rarely displayed, and a most charming personality, Mrs. Bond's work invariably reaches the very innermost souls of her audiences. The notable successes achieved by her in London and Paris last season, where she had gone to study, is yet familiar to her many admirers, and her forthcoming recital will no doubt add fresh laurels to her already splendid career.

THE WALTERS RELIEF FUND.

At the ministerial association this morning the needs of the family of the late Monroe Walters were presented by Rev. L. J. Motschman and the association, recognizing that this is a very special case endorse the efforts for relief made by the Lutheran church, of which the deceased was a member, under the direction of Revs. Motschman and Wagenhals, and recommends those wishing to assist to pay to these brethren.

General advertisers will find it to their advantage to correspond with the thirty-year-old advertising agency of Lord & Thomas, Chicago and New York. This great firm is thoroughly informed as to the mediums to be used for reaching any class of buyers, can give reasonable rates on any publication in the world, and can tell you the best methods to employ to "advertise judiciously."

The Walther League orchestra of the Immanuel Lutheran church have changed their practice night from Tuesday to Friday evening.

Dr. Bull's Cough Syrup
The best remedy for Consumption. Cures Coughs, Colds, Grippe, Bronchitis, Hoarseness, Asthma, Whooping-cough Croup. Small doses; quick, sure results. Dr. Bull's Pills are constipation. Total, 25c.

CLUBS THIS WEEK.

Monday—Mrs. Robertson's lecture to the Mythology class will be on the subject of "Hercules and the Home of Tantalus."

Monday—The Fortnightly club meets at the usual place. The paper for the evening will be read by Mrs. Allen Zollars, whose subject is "Art and Artists." The paper will be discussed by Mrs. Robertson, Mrs. Moffat, Mrs. Myers and Mrs. Foster.

Monday—The Unity club meets with Mrs. Moore. Subject, "The Master Illustrators of England and America."

Friday—The Morning Musical meets in Kimball hall, at 10 o'clock. Subject, "Compositions of Today."

Friday—The Carroll Reading club meets with Mrs. Glutting. The program calls for the following readings: "Is All Simulation Sinful?" Miss Elizabeth Hedekin; "Sir Tristam," Miss Garvey; "M. Tissot," Mrs. Franke.

Saturday—The Saturday club meets with Mrs. Freeman. Subject, "Etchings Compared With Other Arts; How to Judge of an Etching and the Requisites of an Etcher."

ALL HAVE PASSED AWAY.

A startling illustration of the uncertainty of life was recalled by a prominent banker this morning, in referring to the death of Thomas B. Shoaff. "Little more than a year ago," said he, "a party of four very close friends left this city in the special car of one of the number for a trip to New Orleans. In the party were R. T. McDonald, S. C. Lumbard, Judge C. M. Dawson and T. B. Shoaff. All were lifelong friends of nearly the same age and the trip to the southern city was a most enjoyable one. Mr. McDonald was the first to be called away. Mr. Lumbard soon followed. A few months later Judge Dawson died, and today we are laying Mr. Shoaff, the last of the quartet, to rest out at Lindenwood. It is a remarkable demonstration of the uncertainty of life."

GROCER FILES PETITION.

Alfred W. Stace, who has been a retail grocer on East Washington street, this morning filed a voluntary petition in bankruptcy with Deputy Clerk Logan, of the United States court. Mr. Stace places his liabilities at $1,130.33, with assets of $500, all of which he claims as exempt. The creditors are for the most part Fort Wayne wholesale houses. N. C. Miller is attorney for Stace.

FREE FROM DEBT.

The First Presbyterian church will ere long be out of debt. Steps have already been taken by the officers of the congregation to wipe out the small remaining indebtedness, amounting to $5,500, and the church will then stand clear of all incumbrances. At the morning service yesterday the pastor, Rev. D. W. Moffat, D. D., read the following letter:

"The officers of this church decided at a meeting held last week that it is high time this church building and property should be dedicated to the Lord, in whose name it was erected, but before this can be done, the remnant of the debt now remaining on the property must be paid.

"To that end appropriate services will be held in this room next Sunday morning, at the usual hour of worship, when it is earnestly desired that every member of the congregation, which includes every member of every family of the congregation, should be present and take part and interest in the proceedings which, as a member of the church or of the congregation, his conscience shall dictate to be his duty.

"A plan will be suggested by which the debt may be paid and not be burdensome to any one.

"It is hoped every one will be present and thus save a personal visit from a committee, which should not be necessary, as every individual should take upon his or her heart this great and important duty."

G. SCHMIDT,
The Merchant Tailor, 57 E. Berry St. is prepared to make ladies' garments of all kinds. Perfect fit guaranteed.
27tf

PROFESSIONAL.

DR. MARY A. WHERY,
PHYSICIAN AND SURGEON.
Office and residence, 26 Madison St.
Specialty:—Diseases of Women
Telephone 470. Office hours, 9 a. m to 3:30 p. m., and 7 to 8 p. m.

OSTEOPATHY: A NEW AND SCIENTIFIC METHOD OF CURING DISEASES WITHOUT MEDICINES. The proper adjustment of the Bones, Ligaments, Tendons, Arteries, Veins, and the Freeing of the Nerves. The Scientific Method of Curing Diseases and Deformities, and proven to be CORRECT by the thousands of people who have tried it. Suite 69 and 70, Fisher & Long Building. 23 1 m

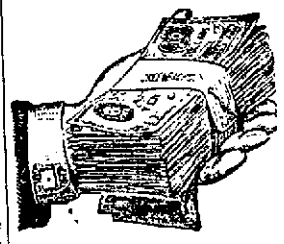

Want to—— Borrow

OR LEND? IN EITHER CASE YOU'LL FIND JUST THE RIGHT MAN TO DEAL WITH IF YOU EXPRESS YOUR DESIRES THROUGH THE SENTINEL WANT COLUMNS.

THIS CITY HAS ALL KINDS OF PEOPLE OF CIRCUMSTANCES, AND THE QUICKEST, CHEAPEST AND BEST WAY TO FIND ALL OF ANY ONE PARTICULAR CLASS OF PEOPLE IS THROUGH THE SENTINEL, THE ONLY PAPER THAT THOROUGHLY COVERS THE FIELD.

WANTED.

WANTED—At once, a nurse girl. 240 West Berry street. 8-tf

WANTED—To buy a Shetland pony. Call at 141 East DeWald. 6-2t

WANTED—Cook and second girl, with experience. Call at 186 West Berry street. 6-2t

WANTED—Immediately, a short order and pastry cook at the Wellington Restaurant. 1-tf

WANTED—If you want to borrow money, see "ad" on second page, first column. Room 3, Arcade, up stairs. 13-tf

WANTED—A position by a boy of 15 years who is willing to make himself useful at any honorable business. Address "Business," Sentinel. 20-tf

WANTED—To do your stove repairing; all work done at your house; second-hand stoves bought and sold. L. Spittler, 167 High street. Phone 1460. 2-6t

WANTED—Experienced overall and coat makers in our factory. Steady employment and good wages. The C. B. Cones & Son Mfg. Co., Indianapolis, Ind. 3t6

WANTED—Partner, lady or gentleman, with $75 cash, to take charge of office; business legitimate; clears over $150 per month; half-interest or $15 per week. Address H. B., Sentinel. 6-4t

WANTED—I have a stenographer, a pastry cook, a hostler, man wishes work in livery barn; I also have good place for housework of all kinds. Mrs. E. Fitzgerald, 39 West Washington street. 29-tf

WANTED—All the people in Allen county to try our hot soda drinks. Hot Chocolate and Cream, hot Lemon and Orange, Vigoral and Clam Bouillon, the great remedies for weak stomach. Post-Office Drug Store, No. 18 Harrison street, city. 5-tf

WANTED—If you want money on your household furniture, horses, carriages, pianos and other like security on easy payments, everything left in your possession, call and see us. The Reliance Loan Co., Room 6, Arcade, upstairs; open every evening. 18-1mo

FOR RENT.

FOR RENT—Furnished front room. 134 West Main street. 24-1mo

FOR RENT—One furnished room, 70 East Main street, second floor. 6-2t

FOR RENT—Nicely furnished rooms with bath at 61 East Wayne street. 16-tf

FOR RENT—Two modern residences, one in west end and one on north side. W. E. Doud. 7-tf

FOR RENT—A few good residences and two business rooms in this city. W. E. Doud, over Old National bank. 7tf

FOR RENT—Nicely furnished room, with board; hot and cold bath; terms reasonable. 20 East Washington street. 2-1mo

FOR RENT—If you want money or household goods see "ad" on second page, first column. Room 3, Arcade, upstairs. 13-tf

FOR RENT—Furnished rooms, suitable for light housekeeping, with privilege of bath. Inquire 148 East Washington street. 2-6t

FOR RENT—The third floor of the new building of the Allen County Loan and Savings association. Inquire at office, 32 East Berry street. 17-tf

FOR RENT—A nice, new, seven-room house, with bath, etc.; three doors south of Lewis on Lafayette street. Apply to Dr. Whery, 26 Madison street. 6-4t

FOR RENT—Lodge room can be had by parties desiring it on either Wednesday or Friday evening at very reasonable price; nice dancing floor in same building to rent on any Saturday afternoon or evening. Telephone 1082, new 'phone. 10-tf

FOR RENT—Dwelling, 36 Lake avenue and stable; 17 West Lewis street; 129 Home avenue; 148 West Wayne street; 138 Walton avenue; 106 Fairfield avenue; rooms, 59 W. Superior St.; 223 Fairfield Ave.; 219 Madison St. Schrader & Wilson, first floor, Court Street. 20tf

FOR SALE.

FOR SALE—Two horses, suitable for family use or delivery wagon. Call 521 Calhoun street. 6-2t

FOR SALE—A nice home on McClellan street at $2,100. W. E. Doud, over Old National bank. 7tf

FOR SALE—I am offering College Place lots on West Wayne street at regular prices. W. E. Doud. 7-tf

FOR SALE—Horse, 6 years old; gentle for lady to drive; middle size. Inquire 72 Barr street, upstairs. 2-6t

FOR SALE—Nice six-room cottage on Gay street; near car line; water and gas; must sell. W. E. Doud. 7tf

FOR SALE—Nice, new modern home, Washington boulevard; to sell quick at $4,700. W. E. Doud. 7tf

FOR SALE—Five residences in Bloomingdale; prices from $1,000 to $2,200; all bargains. W. E. Doud. 7tf

FOR SALE—New 7 room cottage, Spy Run avenue, near bridge, $1,550. W. E. Doud, over Old National bank. 7tf

FOR SALE—If you want money on personal security see "ad" on second page, first column. Room 3, Arcade, upstairs. 18tf

FOR SALE—Investment, eight room house, McClellan street; rents at $180 per year; price, $1,000. W. E. Doud, over Old National bank. 7tf

FOR SALE—Or exchange, new business block on Calhoun street, $5,000; will take $1,500 in trade. W. E. Doud, over Old National bank. 7tf.

FOR SALE—If you want to buy a house, lot or farm; if you want to borrow money or want to sell property, see Bobilya, Room 23, Bank block. 11-tf

FOR SALE, or Exchange or Rent—Sandstone quarry, partly equipped, located at Stony Point, Mich. Address, L. J. Wolcott, Albion, Mich. 6t2

FOR SALE—Lot 230 West DeWald, 25x170 feet; price, $650, $50 cash, balance $6 a month. H. T. Stapleford, 5 Arcade, or 226 West Creighton ave. 30t6

FOR SALE—A light, comfortable phaeton for general use; to be had very cheap for cash. Apply to Dr. Crull or at Hamlet's livery barn. 3-2t

FOR SALE—A farm of 95½ acres, two miles west of the center of Aboite township; 10-room house; other buildings good; well watered. Inquire John S. Occleston, on premises. 6-1mo

FOR SALE—The best residence property in the city; lot 75x150 feet; frame house, 13 rooms; good cellar; 2 large cisterns; well, city water; best of reasons for selling. Call or address M. F. Schmetzer, Room 12, Pixley-Long Bldg. 23tf

FOR SALE—Good 2-story barn, 35x22, and the lot it stands on, 35x145, S. Harrison street, one-half square south of Wabash freight house. Inquire at Corcoran's Drug store, near by. Cuise in property and a bargain. 27-1m

FOR SALE—Stock of dry goods, groceries and shoes, in the best location of a live northern Ohio town of 2,000 inhabitants; stock will invoice about $3,500; no old stock; business is making $2,000 per year; reasons for selling have other interests to engage all my time; no traders need answer. Address T. J., Sentinel. 6-tf

FOR SALE OR RENT—Fine 6-room cottage house, with hard and soft water, natural gas and good furnace in house; one block from Lutheran church and school, short distance from Catholic church and school, only across the street from public school, and not far from Nickel Plate yards; size of lot 52x150 feet; southeast corner of Franklin avenue and Huffman street. Inquire at same. 27-tf

TO LOAN—An unlimited amount of money and will make rates as reasonable as any agency in city. W. E. Doud. 7tf

Try The Sentinel Want Columns.

Big Bargains in Every Department all this Week

15 doz. Ladies' $1.00 Wrappers at 79c.

Ladies $1.50 and $1.75 Fleece Lined Wrappers reduced to $1.00 and $1.25.

Men's $1.25 fine Outing Flannel Night Robes reduced to $1.00.

Flannelette Suits for Children at 50c each.

Great Bargains in Men's Blue Flannel Shirts, at 75c, $1.00, $1.25 and $1.50.

Boys' Natural Color Underwear, worth 50c, at 35c per garment.

50 dozen Ladies' 39c Fleece-lined Hose at 25c a pair.

Ladies' Natural Wool Underwear 50c; worth 75c.

Men's Heavy Fleece-lined Underwear, worth 75c, for 50c.

C. J. WELKER,
SCHMITZ BLOCK.
118 CALHOUN ST

The Evening Sentinel.

BY E. A. K. HACKETT.

MONDAY, JAN. 8, 1900.

TONIGHT.

Trades and Labor Council—Regular meeting in Shamrock hall.

B. of L. F.—Regular meeting of A. G. Porter lodge No. 141, at No. 140 Calhoun street.

Ladies of the G. A. R.—Regular meeting of S. W. Stirk circle No. 18.

Lodges—Sol D. Bayless, F. & A. M., stated meeting; Bethany court No. 141, Tribe of Ben Hur; Court No. 15, Tribe of Ben Hur; Fort Wayne No. 14, I. O. O. F.; Phoenix No 101, K. of P.; Camp No. 4761, Modern Woodmen; Sons of Columbus.

Masonic Temple—Week's events:
This evening—"Kelly's Kids."
Tuesday evening—"At the White Horse Tavern."
Wednesday evening—Song recital for the benefit of Allen County Orphan's home; Clara Bond-Zollars will sing.
Thursday evening—"A Black Sheep."
Friday evening—"The Limited Mail."

Revival Services—Calvary U. B. church; Rev. J. W. Lake, pastor.

It may be a mere coincidence of hope and fate, but things seem to be coming out of the box in satisfactory fashion for the Kentucky democrats.

The chief end of Mr. Roberts' argument seems to be to convince the committee hearing his case that he is being tried on almost any old charge save that of having more wives than the law allows.

Perhaps the reason for Sir Thomas Lipton's haste to challenge for the America's cup again is his desire to go after it while recently acquired knowledge of American points of racing are yet fresh in his mind.

The newspapers of Kokomo resent the imputation that their city's fame is only reflected from Tod Sloan and that all ordinary pursuits give way to jollity and jubilee when the famous little jockey strikes town for his annual visit to his parents.

It is likely that the amount alleged to have been offered by Senator Clark for votes and not the mere fact of bribery itself will cost the Montana statesman support in the senate. There are several senators who will vigorously resent the attempt to bull the market for legislative votes.

Julia Marlowe having been granted a divorce on the ground of her husband's cruelty, it is now in order to hale Mr. Taber to court to answer a charge of assault and battery with intent to kill. The divorce complaint that does not harrow the court and public with a long inventory of atrocities is not worth much as an open vindication of the desire to be unmarried by the regular legal process.

In the seizure of German merchantmen by British cruisers a full hand of trumps has been put in the kaiser's first. It will be pointed out that Germany's naval weakness prevents the empire from resenting the humiliation thus put upon it and if the kaiser's pet naval scheme does not now go through the reichstag, then there is absolutely no hope for it.

Hon. W. H. Eichorn, of Bluffton, in an interview for an Indianapolis newspaper, stated that he would not be a candidate for governor. Mr. Eichorn was the democratic leader in the last Indiana house of representatives and impressed himself upon all as one of the strongest men in the state democracy. He would make an admirable gubernatorial candidate, but it is not probable that he would consent to embarrass Hon. Hugh Dougherty's tentative candidacy for renomination for state treasurer.

The tone of the republican press throughout the country betrays a good deal of anxiety as to the political effect likely to result from the intimate relations established by Secretary Gage between the treasury department and two New York banks. Some of these newspapers criticise Secretary Gage without reserve and without mincing of terms. Those disposed to deal with the secretary kindly can find no extenuation for the blunder even where willing to condone the wrongdoing. The upshot of the matter is likely to be the forced retirement of Mr. Gage from the cabinet, if the information demanded by congress shall even in partial measure verify the broad charges that have been made. Mr. Gage has lately asserted several times that he expected to retire from the cabinet when the term of the present administration ends. But it will be borne in mind that Secretary Alger had much to say about doing the same thing, not "retiring under fire," etc. He quit the cabinet, however, and the plain way to state it is he was thrust out. The president may close his ears to the criticism of democratic newspapers, but he can not ignore the clamor of the influential republican newspapers. Secretary Gage entered the cabinet the most promising member of the president's official family. He has been a disappointment. He has greatly misapprehended the functions of a secretary of the treasury.

NATURAL GAS ORDINANCE.

Tomorrow night the city council will doubtless take up consideration of an ordinance to regulate the natural gas rates in Fort Wayne. The terms of the franchise granted ten years ago provided for revision of the rates at the beginning of the present year. The matter has been in discussion for several months. The new ordinance is likely to provide for some system of rebates to those consumers who do not receive the amount of gas they pay for—that is to say, a reasonably abundant supply for domestic purposes. Just how this is to be done satisfactorily we cannot say, and the method is likely to prove something of a puzzle. We believe such an arrangement will prove satisfactory to consumers if it makes a fair adjustment of rebates possible. No one, so far as we know, has ever complained of the gas rates in this city so long as it was possible to get all the gas needed. The rate was fixed on the basis of an abundance. Less gas than that clearly entitles the consumers to reimbursement.

It is impossible to say for how long a period the Indiana gas fields from which Fort Wayne's supply comes will hold out. The history of other gas fields makes it pretty certain that it will not last many years and this is the opinion of the expert authority of the state. The gas company last year drilled in many new wells that have greatly augmented the supply without greatly benefiting the city. The difficulty seems to be a want of carrying capacity. We are sure that if the gas company will lay an additional main pipe from the field to this city the problem of an abundant supply will be solved for a few years at least.

The duty of the city council is to deal with the question rationally according to the conditions that exist. The demand of the people is not for cheaper rates, but for more gas. To this condition it seems to us the gas company ought to be firmly bound, with a just provision for rebates where the amount of gas paid for on the rate is not furnished.

NORTHERN INDIANA NOTES.

John Marshall, a Miami Indian, living near Jalapa, in Miami county, is dead.

John L. Cavin, of Ligonier, will be a candidate before the north Indiana conference as a lay delegate to the general conference.

Rev. H. B. Townsend, formerly of the First Presbyterian church of Elkhart, will leave this month for a trip through Egypt, Syria and Europe.

The peanut butter department of the Lane Bros.' health food works at Kokomo was destroyed by fire, causing $2,000 loss, with $800 insurance. An overheated oven was at fault.

Miss Bessie Shuman, of Logansport, and Guy Fletcher, of Peru, were married in Detroit October 2, last. They are coming to Peru to live and the marriage has just been announced.

Another big fox hunt was held in the northern part of Wabash county Friday. The territory covered was nearly ten square miles and there were about one thousand people in the lines.

H. J. Upthegrove, of Valparaiso, has been superintendent of the M. E. Sunday school for twenty-five years, and recently he was presented with a handsome silver tea set in recognition of his services.

Smith Chambers, an oil well contractor, came near bleeding to death at Peru. Two weeks ago a piece of steel entered his right foot, and, while working its way out, severed an artery. Chambers will recover.

Miss Fannie Mickle, pastor of the Christian church at Knox, has resigned the pastorate, to take effect at once. Miss Mickle was called to Knox from Hillsdale, Mich. Prior to her ordination she was engaged in Salvation Army work.

James Sailer, who, with Charles Sampsell, was charged with the theft of over $800 worth of merchandise from the Lake Shore freight house at Elkhart, was found guilty at Goshen. A new trial was asked for. Sampsell was acquitted.

The leading manufacturers of Wabash have joined in what is known as the Wabash Fuel association, for the purpose of securing cheap fuel. Owing to the uncertainty of gas, the manufacturers will require about 45,000 tons of soft coal annually, and will place a lump contract for the amount needed.

Ed August, the blind peddler, who was an applicant for a saloon license at Middlebury, and made the unusual defense to the remonstrants that many of the signers, being members of the Amish church, were not voters, was denied a license by the Elkhart county commissioners. He will appeal to the circuit court.

LOWERED THE DEBT.

The financial statement of the Cathedral congregation, presented at the service Sunday morning, shows that that parish has had a most prosperous year and has materially reduced its indebtedness. The year began with a debt of about $107,000. This has been reduced to $92,000—$15,000 having been applied on the principal, and over $4,000 paid as interest. The regular collections for the expenses of the parish, missions, seminaries, orphan asylums, etc., with the receipts from the schools, and other sources, made the total receipts for the year over $30,000.

RESCUED AT SEA.

New York, Jan. 8.—The British steamer Georgian, which arrived this morning from London, rescued at sea on January 6, Captain Stange and crew of thirty men, and also the captain's wife, two children and nurse, of the German steamer Ella, which foundered at sea the same date while on the voyage from Perath Amboy for Halifax.

When doctors fail try Burdock Blood Bitters. Cures dyspepsia, constipation; invigorates the whole system.

Takes the burn out; heals the wound; cures the pain. Dr. Thomas' Electric Oil, the household remedy.

The little folks love Dr. Wood's Norway Pine Syrup. Pleasant to take; perfectly harmless; positive cure for coughs, colds, bronchitis, asthma.

Scratch, scratch, scratch; unable to attend to business during the day or sleep during the night. Itching piles—horrible plague. Doan's Ointment cures. Never fails. At any drug store, 50 cents.

For the latest styles of Fancy Vestings, Overcoatings and Winter Suitings call at
L. JAXTHEIMER & SON,
18tf 29 E. Berry St.

If You are a Buyer

—OF—

CLOTHING

Let us reason together. We have a store in which to do business. We advertise to get business, and we give honest values to keep business. We have been here for about fifteen years and we expect to be right here for twenty years to come. How are we going to do it? We have got to depend on you—we have got to please you. We plan by day and dream by night to do this. When we have thoroughly satisfied you then we have made a friend, and you know that friends count. Our customers leave the store only to return again and again. Last season's customers are with us this season and we are going to serve them and serve you so that you will all be with us next season and each succeeding season.

You know that we will not be undersold—never have been and never will be. We don't advertise $22 goods for $12. Some do, and what do they give you? Not $22 goods, but goods that do not compare with what we sell all the time at $8 and $10. These who indulge in such practices must be knaves or take the public for fools. But they can't fool the people all the time and the stores that are run on these lines are built on sand and sooner or later will be swept away by the tidal wave of common sense. Such inflated advertisements belittle all honest announcements in the press, for people are prone to visit the sins of such houses on all others and say: "You can't believe a word in these advertisements."

If you see it in our ad,
It's So.

Lehman's
34 & 36 CALHOUN ST.
The People's Clothiers.

Merchant Tailors Misfit
—Clothing Parlors,

Near Calhoun St. NO. 3 ARCADE. Near Calhoun St.

Greatest Slaughter Sale
On Record.

SALE LIMITED
To 10 Days Only!

Owing to the backward season and the continuous warm weather and large amount of stock on hand, our Chicago manager has wired us to slaughter every garment in our parlors REGARDLESS of COST or proper value. So from now on for the next 10 DAYS you can come to our parlors and buy any Suit, Coat and Vest, Overcoat or single pair of Pants, and if deemed by you necessary have them refitted at our expense, at

"YOUR OWN PRICE."

For the Next 10 Days
Your Price Will be Our Price.

We have on hand hundreds and hundreds of Beautiful Garments consisting of every grade and design known to the Merchant Tailor, and you can come and buy any one at your OWN PRICE. For a starter we have marked every $20.00 and $25.00 Suit and Overcoat to $4.50 and $5.00.

This is a Bonafide Clearance Sale of Seasonable Merchandise, as price will cut no figure. Here is the one chance of a lifetime for bargain seekers. NOTHING RESERVED. Every garment in our parlors will and MUST be SOLD at any price it will bring.

Please Remember this Great Sale is

Limited to 10 Days Only!

N. B. Every Garment bought at our Parlors kept in repair for one year free of charge, and all alterations to improve a fit made Free of Charge.

Mail Orders Receive
—Prompt Attention.

Merchant Tailors
Misfit Clothing Parlors,

Near Calhoun St. No. 3 Arcade. Near Calhoun St.

A NEW CHAIRMAN

WILL BE CHOSEN AT AUBURN TUESDAY.

ALLEN COUNTY IS DIVIDED

NAMES OF THREE LOCAL MEN SUGGESTED.

ONE IS AVOWED CANDIDATE

LIST OF DELEGATES WHO WILL GO TO AUBURN.

The democrats of the Twelfth Congressional district will meet in Auburn tomorrow afternoon to select a district chairman to succeed T. D. Marshall, who declines to be candidate for re-election. Several Allen county gentlemen have been suggested for the place, among them H. C. Berghoff, N. D. Doughman, George Gale and S. B. Fleming. Mr. Gale will not be a candidate, Mr. Berghoff is not anxious after the place, and the contest appears now to be between Mr. Fleming and Mr. Doughman. Mr. Fleming is an avowed candidate and has successfully refuted rumors as to his democracy by having inquiries directed to his former home at Hartford City. The stories of Mr. Fleming having refused to support Mr. Bryan in 1896 have been proven untrue by the statement of Blackford county democrats. Mr. Doughman is not an active candidate, but his friends are quite active for him and he has agreed to accept the place provided he does not have to solicit any votes. Senator Nussbaum, of DeKalb county, has notified Senator Bell and other friends here that he will not be a candidate for the district chairmanship. The Allen county votes will be divided between Messrs. Doughman, Berghoff and Fleming, and unless some outside man really wants the place one of these three will probably be chosen. The Allen county delegates will leave for Auburn at 11:45 tomorrow noon, arriving at Auburn before 1 o'clock, and will return at 5 p. m. The round trip fare has been fixed at $1.05.

DELEGATES NAMED.

The special committee named by Chairman W. G. Colerick at the democratic mass convention Saturday afternoon reported the following delegates:

First ward, Louis Bobilya and Wm. Knough. Second ward, Judge Edward O'Rourke and George Gale. Third ward, A. E. Melching and Jos. Fox. Fourth ward, P. B. Colerick and Frank Whitney. Fifth ward, Henry Colerick and John H. Aiken. Sixth ward, George Felts and Harvey Brokaw. Seventh ward, C. Smith and Anselm Fuelbert. Eighth ward, O. P. Eversole and Dr. M. Harrod. Ninth ward, A. H. Bittinger and Joseph Haley. Tenth ward, Wm. Gerding and August Grodian.

Adams township, Henry Hoevel; Aboite township, James Parnin; Cedar Creek township, Joseph Martin; Bel River township, W. A. Johnson; Jefferson township, Louis Roy; Jackson township, Wm. Anspach; Lake township, William Hagan; Lafayette township, James Aiken; Madison township, Dr. J. L. Smith; Marion township, C. F. Hubler; Maumee township, Henry Scheppelman; Milan township, Charles Gillett; Monroe township, John T. Niezer; Pleasant township, Chas. Dalman; Perry township, Dr. Greenwell; Springfield township, Aaron Reichelderfer; St. Joseph township, Jacob Snider; Scipio township, Clayton Lindermuth; Washington township, Charles Rayhauser; Wayne township, Herman Gerke and William Smith; New Haven, Dr. L. S. Null.

While the committee was in session representatives of the several wards met and in many instances recommended persons whom they desired to represent them. Some of these suggestions were accepted and others were turned down for the reason, as Senator Bell, chairman of the committee, explained, that in some cases more than two names had been suggested and the committee selected those whom they believed were the best men. There was dissatisfaction expressed by some of those present, but the report of the committee was approved by a vote of 41 to 32 and the convention adjourned.

A FINE ENTERTAINMENT.

The Hibernian Rifles will give an interesting entertainment in Library hall on the evening of Wednesday, Jan. 10th. The following program has been arranged for the occasion:

Addresses.....
Revs. P. J. O'Reilley and J. F. King
Drill exercise.....Hibernian Rifles
Solo—"Maggie Darling".....
.....Miss Alice Ryan
Selection.....Mrs. Laura Webb
Duet.....Miss Jennie O'Brien
Accompanist, Miss Nellie O'Connor.
Selection.....Emmett quartet
C. J. Weber, W. H. Bensman, Louis Waltemath and Frank Manuel.
Song and dance.....
.....Miss Lorene Travers
Song—"She Was Happy Till She Met You".....
.....Miss Alice and Frank Ryan
Solo.....Miss Lizzie Summers
Character sketch—"Nora O'Rourke and Her Beau"....P. E. Bresnahan
Solo.....Miss Mayme McNulty
Solo—"You'll Soon Forget, Kathleen".....Miss Agnes Passino
Selection.....Mrs. Laura Webb
Comic song..Mrs. Mary McLaughlin

Rev. Father Delaney has been named as chairman of the entertainment. The committee in charge consistes of Capt. J. E. Ford, First Lieut. C. T. Sullivan and Sergt. James J. Conroy.

AN OBJECT LESSON

IN A RESTAURANT.

A physician puts the query: Have you never noticed in any large restaurant at lunch or dinner time the large number of hearty, vigorous old men at the tables; men whose age run from 60 to 80 years; many of them bald and all perhaps gray, but none of them feeble or senile?

Perhaps the spectacle is so common as to have escaped your observation or comment, but nevertheless it is an object lesson which means something.

If you will notice what these hearty old fellows are eating you will observe that they are not munching bran crackers nor gingerly picking their way through a menu card of new fangled health foods; on the contrary they seem to prefer a juicy roast of beef, a properly turned loin of mutton, and even the deadly broiled lobster is not altogether ignored.

The point of all this is that a vigorous old age depends upon good digestion and plenty of wholesome food and not upon dieting and an endeavor to live upon bran crackers.

There is a certain class of food cranks who seem to believe that meat, coffee and many other good things are rank poisons, but these cadaverous, sickly looking individuals are a walking condemnation of their own theories.

The matter in a nutshell is that if the stomach secretes the natural digestive juices in sufficient quantity any wholesome food will be promptly digested; if the stomach does not do so, and certain foods cause distress one or two of Stuart's Dyspepsia Tablets after each meal will remove all difficulty because they supply just what every weak stomach lacks, pepsin, hydro-chloric acid, diastase and nux.

Stuart's Dyspepsia Tablets do not act upon the bowels and in fact are not strictly a medicine, as they act almost entirely upon the food eaten, digesting it thoroughly and thus gives a much needed rest and giving an appetite for the next meal.

Of people who travel nine out of ten use Stuart's Dyspepsia Tablets, knowing them to be perfectly safe to use at any time and also having found out by experience that they are a safeguard against indigestion in any form, and eating as they have to, at all hours and all kinds of food, the traveling public for years have pinned their faith to Stuart's Tablets.

All druggists sell them at 50 cents for full sized packages and any druggist from Maine to California, if his opinion were asked, will say that Stuart's Dyspepsia Tablets is the most popular and successful remedy for any stomach trouble.

A little booklet on stomach diseases mailed free by addressing F. A. Stuart Co., Marshall, Mich. 8-11

REMOVAL NOTICE.

The Allen County Loan and Savings Association has removed into its new quarters in the building recently erected by them on the corner of Clinton and Berry streets. Inspection is requested from all of the old patrons and new members will be welcomed. The same conservative management that has characterized the Allen County in the past will be continued and the borrower and investor will alike be guaranteed the opportunities only a building and loan associatiiton can offer. Money in any amount can be deposited at any time and there are no fees on deposits or withdrawals. Money is always ready to loan at prevailing rates and no commission is charged. Commence the New Year by taking out a few shares.

5tf

The holly tree in mentioned in the earliest days of Rome. Pliny wrote of one that was standing in his time, and said to be then 1,200 years old. It is a tree that will grow in almost any climate, situation or soil. Many of them in England and Scotland grow to a height of 40 feet.

Some Indian tribes in Alaska get even with their mosquito tormentors by eating them.

SUTTON SUICIDED.

TRAGIC DEATH OF A LOGANSPORT EDITOR.

TOOK HIS LIFE IN ST. PAUL

BLEW HIS BRAINS OUT WITH A REVOLVER.

FINANCIAL TROUBLE HINTED

A BROTHER SUICIDED A FEW WEEKS AGO.

Logansport, Ind., Jan. 8.—The tragic death of Mr. J. E. Sutton, editor and proprietor of the Logansport Reporter, was a great shock to this community. This is the story from St. Paul to the Journal, of this city:

"J. E. Sutton, editor and proprietor of the Logansport Reporter, committed suicide in this city Saturday evening in a most sensational manner. The cause cannot be divined, unless it was business troubles, and of this conclusive evidence is at hand.

"Mr. Sutton, who was about thirty-eight years of age, well dressed and wearing diamonds, arrived here on his way home from Portland, Ore. He walked into the building at No. 56 East Seventh street, ascended to the second story, which was occupied by Jewish families with small stores beneath, sat on a chair, put a 38-calibre revolver in his mouth and fired, the ball coming out through the top of his head. Death was, of course, instantaneous.

"On the back of a business card announcing Mr. Sutton's residence and calling was written: 'I tried to die as game as I could.'

"In his pocket was found a business letter, signed by 'Bessie,' addressed to Portland, saying: 'No important matter today, except that the mill requests that you send back the paper. I have deposited today the first $100 on your note.' A traveler's three-day accident policy for himself and wife, which had expired, was found among the dead man's effects."

The business troubles referred to in the above dispatch from St. Paul may have been of greater magnitude than his confidential friends here were aware of, but it cannot be conjectured what weight of business care had so borne him down as to incite the deliberate act of self-destruction. Mr. Sutton had recently invested largely in real estate, the purchase of the old Johnson home, on Market street, for a residence and the erection of the new Reporter building on Broadway, together with an expenditure of about $10,000 in mechanical equipments for his newspaper plant, having involved him deeply in a financial way, but it is not believed that he was thus involved in anything like a ruinous way, and it is not accepted that his self-afflicted death was due to brooding over business troubles. Those who knew him best know that he treated his business cares with philosophical lightness and that it was scarcely likely that the care of his additional financial obligations had thus so terribly impressed him.

The fatal impulse was more likely due to a nervous strain under which he has long labored. This unhappy condition has been well known to his friends for months. Unfortunately, and a thing which may be spoken of in this connection, for it was a matter which had long been deplored among his friends, Mr. Sutton was given to excesses in his cups and his physicians had long ago advised him that his physical organism was not of sufficient strength to withstand such attacks upon his system. He was afflicted with an affection of the heart which had also much worried him and from which a little more than a month ago he came near to death. He was possessed of an exceedingly sensitive mentality and it is believed that these causes combined had proven too much for the nervous system and that he had thus deliberately resolved to throw off the weight which had been imposed upon his nerves.

The shocking death of Mr. Sutton's brother, Mr. Charles E. Sutton, by suicide at Bozeman, Mont., a little more than two months ago, had also added its weight to his mental trouble. It is known that Mr. Sutton had brooded much over this lamentable death of his brother and he had talked much to his confidential friends regarding suicidal tendencies and the mental conditions under which such an act could be accomplished. It is not unlikely, therefore, that he had been contemplating this terrible act any time for months past.

STRIKERS ATTACK LABORERS.

Chicago, Jan. 8.—Strikers made another attack on men employed at the intercepting sewer in Thirty-ninth street, near Wentworth avenue, early today, and in the general fight that took place one of the strikers, Roger O'Brien, was fatally shot. Over a dozen shots were fired. A number of the strikers were arrested.

TAKES NEW POSITION.

Clarence S. Smith, who has been well known as a book-keeper and cashier at the store of George DeWald & Co., has taken a similar position with the Eckart Packing company, and began the duties of his new position this morning. Mr. Smith was with the DeWald company for eight years, and until the burning of their establishment made it necessary for him to accept another situation. He will be a valuable addition to the office force of the Eckart company.

LAWTON TRAINING SCHOOL

AN IDEA OF THE WOMAN'S CLUB LEAGUE.

Municipal Department Has Charge of the Quarterly Meeting on Saturday Afternoon.

At the quarterly meeting of the Woman's Club League held Saturday afternoon at Kimball hall it was suggested that Fort Wayne's monument to General Lawton be not in the form of a statue, but in the erection and maintenance of a manual training school, to be known as the Lawton Manual Training school, whose object should be a practical aid to the youth of the city. The league has long realized the necessity for a training school, but the question was not generally discussed at the meeting Saturday. The suggestion came from Miss Jenkinson, who, while in no way depreciating the value of a marble monument, felt that the thousands of dollars which would be used in its erection might be expended in a way to do more good, and yet give as much glory to the brave general who lost his life on the island of Luzon. Miss Jenkinson's plan would also include a fund from the league toward sustaining such a school.

The program Saturday afternoon was in charge of the municipal department. The resignation of Mrs. R. S. Robertson as president had been presented, and Mrs. C. B. Woodworth, the vice president, was chosen to serve as president during the remainder of the year. Miss Dean, of Indianapolis, was to have addressed the meeting on the subject of street cleaning, but was prevented from being present on account of the death of her brother.

Mrs. Woodworth, as chairman of the municipal department, presented a report of the work of the department during the past year, the principal feature of which was the placing of twenty-five receptacles for waste paper upon the city streets. This was done upon the permission of the city authorities, with the understanding that the board of works should superintend the emptying of the boxes. The ladies had received the permission of the street railway company, the Electric Lighting company and the Central Union Telephone company to use their poles in attaching the boxes. The receptacles and their placing cost $2.40 each, a total of $61.50, and the good results of the plan are apparent. The department is now preparing to engage in a crusade against the spitting nuisance, and within a short time will place in the street cars cards forbidding expectoration in those conveyances. In this work the department has the hearty support of the league membership, as it is a matter vital to public health.

Mrs. I. N. Taylor, Mrs. G. E. Bursley, Mrs. W. W. Barnett, Mrs John Jacobs, Miss Elizabeth Chapin, Miss Jenkinson, Miss Hongland and Mrs. D. N. Foster participated in the discussion of the question of departmental work in the league, and the plan was in much favor.

A motion to have the heads of the various departments of the league meet with the members of the executive committee was made and carried, and the meeting adjourned.

WOMAN CUTS HER THROAT

DID NOT SLASH DEEP ENOUGH TO KILL.

Sarah Parker Used a Razor at an Early Hour This Morning—Was Demented.

Mrs. Sarah Parker, of No. 73 Garden street, made an unsuccessful effort to commit suicide this morning. The lady has not been in her right mind for many months and was at one time an inmate of the Richmond asylum. In August she was allowed to come home on a furlough, but lately her actions have been such as to cause a close watch to be kept on her. Arrangements were about made to take her back to Richmond and for several days her husband, who is employed at the electric works, has remained at home. Saturday night he found a razor hidden in the bed and took possession of it. Mrs. Parker found the razor and at 7 o'clock this morning arose from her bed and cut her throat. After she had made one attempt the husband saw her just in time to prevent her from completing the terrible deed. He took the razor from Mrs. Parker and called the sheriff and Dr. Murray. The physician dressed the wounds in the neck, which, luckily, were not deep enough to cause fatal results, and deputy sheriffs then took the woman to the hospital department of the jail, where she is now under the care of Dr. Calvin. Mrs. Parker is about 40 years of age and has two children, aged 2 and 4 years. She will be taken to Richmond as soon as her condition will permit of her removal.

BRYAN AT CHICAGO FEAST

DEMOCRATIC LEADER SPEAKS AT JACKSON DAY BANQUET.

He Says the Fight for Bimetallism is Not Dead and Discusses Trusts and Imperialism.

Chicago, Jan. 8.—Col. William J. Bryan was the guest of honor at the annual Jackson day banquet given by the Bryan league at the Tremont house Saturday night. The notable speeches were made by Bryan and Mayor Harrison, the latter acting as toastmaster. The banquet was attended by 512 members of the league.

The list of speeches was as follows:

Address, Carter H. Harrison, of Illinois.

"Whither Are We Drifting?" Gen. Joseph B. Doe, of Wisconsin.

"Democratic Chicago," James H. Mulligan, of Kentucky.

Address and recitation, Dr. Howard S. Taylor, of Illinois.

Address, William J. Bryan, of Nebraska.

COL. BRYAN'S ADDRESS.

Colonel Bryan's speech in part was as follows:

"The years which have elapsed since 1896 show how the voters of the party, when their conscience, their judgment and their determination are once aroused, can resist the foes within and the foes without and keep the party true to its high mission as the representative of the struggling masses in their never-ending contest with the privileged classes. The plutocratic influences which won the last national campaign and which have rioted in power ever since have not been able to force the surrender of a single plank or line or syllable of the Chicago platform.

"After a three years' burial of the money question by our opponents they recently have accentuated its importance by presenting a currency bill which would have condemned the republican party to overwhelming defeat if it had been proposed by the president in his letter of acceptance.

SILVER NOT LOST SIGHT OF.

"The currency bill fastens us to the financial systems of the old world and subjects us to all the disturbances which affects them, while it places the control of the volume of paper money in the hands of a bank trust which will be as merciless to the people of this country as Weyler was to the reconcentrados. The fight for bimetallism at the ratio of 16 to 1 has not been lost.

"I have discussed the trust question in this city so recently that it is only necessary for me to say that the democratic party will meet the issue with a plain and positive remedy. The republican party is unable to enact and enforce efficient anti-trust laws. When new legislation is demanded republican leaders say that the present law is sufficient; when a new trust is pounded out republican officials say that the law does not cover the case.

IMPORTANCE OF IMPERIALISM.

"The question of imperialism will occupy a prominent place in the next campaign. It matters not whether the war in the Philippines ends in the near future or continues until election. The people must determine the policy to be pursued in regard to the Filipinos. That policy must contemplate the ultimate independence of the Filipinos or their permanent retention under American sovereignty. If the islands are to be retained permanently the inhabitants must be given the hope of full citizenship or they must be condemned to the lot of subjects. Who desires to admit them to share and share alike with us in the destiny of this republic?

"The McEnery resolution, which passed the senate last March by republican votes, announces that the Philippine islands were never to become an integral part of the United States. If we retain possession permanently, then we must be prepared to support by force a war which will never cease to be obnoxious to the native population."

Try The Sentinel Want Columns.

POLYGAMISTS IN.

ARE HOLDING FEDERAL OFFICE IN UTAH.

APPOINTED BY THE PRESIDENT

THE SUBJECT OF RESOLUTION IN THE HOUSE.

WHEELER CALLS IT A BLUFF

PHILIPPINE QUESTION UP IN THE SENATE.

Washington, Jan. 8.—Immediately after the reading of the journal in the house today Mr. Dalzell (Penn.), from the committee on rules, reported back the resolution introduced last week by Mr. Lentz (Ohio) for an investigation by the committee appointed to investigate the case of Representative-elect Roberts of the charges that John C. Graham, postmaster of Provo, Utah, and Orson Smith, postmaster at Logan, Utah, were guilty of polygamous practices, with the recommendation that it has amended it so as to provide that the investigation shall be made by the committee on postoffices and post roads, instead of by the special committee.

Mr. Wheeler (Ky.) remarked that in his opinion the resolution for the investigation was a pure piece of political buncombe. "The president has full power in the premises," said Mr. Wheeler, "and there is no necessity for a congressional investigation." The resolution was passed without division.

Then, at 1:30 p. m., the house adjourned until Wednesday.

IN THE SENATE.

Washington, Jan. 8.—In the senate today Mr. McLaurin, of South Carolina, gave notice of an amendment to the pending financial bill repealing the tax on the circulation of state banks.

A resolution offered by Mr. Pettigrew, of South Dakota, calling for Admiral Dewey's report in which he made the statement that he could take Manila any time, was adopted.

An interesting debate was precipitated by the resolution of Mr. Lodge calling on the president, if not incompatible with public interests, to furnish general information regarding the Philippine insurrection.

ANNUAL MEETING.

The annual meeting of the Associated Charities will be held this evening in the council chamber, beginning promptly at 7:30. The reports of the year's work will be read and committees for the ensuing year will be elected. Rev. Dannecker, president of the board of children's guardians, will make an address, and also Col. R. S. Robertson, president of the board of county charities and correction. There will be musical selections by local talent during the meeting. The public is cordially invited to attend.

A Milwaukee florist thinks he has succeeded in producing green carnations by the use of chemicals while the plants are growing.

WATCH

The papers for announcement of our January Sale.

WOLF & DESSAUER,
70 AND 72 CALHOUN ST.

NOTICE.

We beg to advise that we have sold our Hardware business to Messrs. H. Pfeiffer & Son, and that to accommodate all parties owing us we have opened an office in the Meyer Bros. & Co.'s drug store. Our office will be open to receive payments from 8 a. m. until 6 o'clock and Saturday evenings until 9 o'clock. Please call promptly to make adjustment, as this office will be continued for a period of six weeks only. After this time all accounts will be placed for collection with instruction to prosecute any who may be willfully indy.

J. C. PETERS & CO.
Office now in Meyer Bros. & Co.'s Drug Store. 5-6td-1tw

DR. BULSON,

55 West Wayne St.

Practice Limited to Diseases of

Eye, Ear, Nose and Throat.

Hours, 10 to 4. Telephone: Main. 413

MONARCH Sewing Machine OIL.
For Sewing Machines, Typewriters, Fire Arms, etc. The Highest Grade. Get it from your dealer.
Baird Bros. & Co., Cleveland, O.

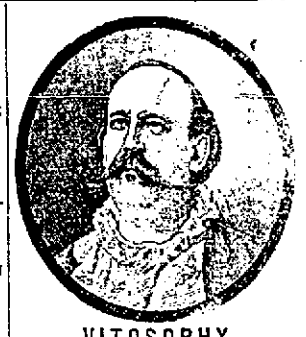

VITOSOPHY

The science that teaches it is unnecessary to be poor, sick or unhappy.
HEAR PROF. WM. WINDSOR,
LL. B., Ph. D.,
The world's most eminent phrenologist, in his great lectures at

KIMBALL HALL.
109 Calhoun St.

"Vitosophy," Wednesday night, Jan. 10. Free.

"How to Become Rich," Thursday night, Jan. 11. Free.

"How to be Healthy," Friday, Jan. 12. Admission, 15c.

"Health and Beauty," to ladies, Saturday, 2:30 p. m. 15c.

Saturday night, Jan. 13, men only. Free.

Sunday night, Jan. 14, "Matrimony," both sexes. 10c.

At this lecture Prof. Windsor will introduce several beautiful young ladies and select husbands for them from the audience.

Consult Prof. Windsor at the Wayne hotel and obtain a reliable delineation of your character, showing your faults and virtues, your best business adaptation, your health and how to secure it, adaptation in marriage and business partnership, how to accumulate a fortune and prolong life.

HOURS—10 a. m. to 6 p. m.

The Pennsylvania Station.

Pennsylvania Lines.

Trains Run by Central Time.

*Daily. †Daily, except Sunday.

FROM FT. WAYNE TO	LEAVE	ARRIVE
Valparaiso and Chicago....	* 3 45 am	* 5 10 am
Plymouth and Chicago.....	* 3 45 am	* 7 35 pm
Chicago.....	* 5 10 am	* 9 17 pm
New York and Washington.	* 5 20 am	* 3 40 am
Youngstown and Pittsburg.	* 5 30 am	* 3 40 am
Mansfield and Lima.....		†11 55 am
Canton and Pittsburg.....		* 4 10 pm
Valparaiso and Chicago....	† 7 30 am	†12 35 pm
Valparaiso and Chicago....	†12 15 pm	†10 55 pm
Crestline and Pittsburg....	†12 45 pm	* 5 35 am
Plymouth and Chicago.....	* 4 15 pm	
Lima and Crestline.....	† 3 20 am	† 7 15 pm
New York and Washington.	* 7 45 pm	* 4 10 pm
Pittsburg & Philadelphia...	* 7 45 pm	* 4 10 pm
New York and Washington.	* 9 25 pm	* 5 02 am
Pittsburg & Philadelphia...	* 9 25 pm	* 5 02 am

GRAND RAPIDS & INDIANA RY.
In effect Oct. 10, 1899.

NORTH BOUND.

*For Grand Rapids and north.....	2 20 a.m
" " " " "	8 50 a.m
" " " " "	4 23 p.m
†From Richmond arrives.....	8 40 a.m

SOUTH BOUND.

*For Richmond and Cincinnati.....	12 25 a.
" " " "	7 15 a.m
" " " "	12 35 p.m
†From Grand Rapids arrives.....	7 00 p.m

*Daily †Daily except Sunday.

WABASH

Time Table Effective November, 26, 1899.
From Fort Wayne.

GOING EAST.

No. 2 Fast Eastern Express, daily.....	8 10 a.m
No. 6 New England Fast Mail daily....	11 55 a.m
No. 24 Atlantic Express.....	5 45 p.m

GOING WEST.

No. 7 Kansas City Cannon Ball, daily..	10 02 a.m
No. 5 Government Fast Mail, daily....	5 35 p.m
No. 3 St. Louis Limited, daily.....	8 20 p.m

Telephone, Bell-Home No. 6.

ALL TRAINS DAILY.

NICKEL PLATE

9-17-1899

All trains arrive at and depart from Van Buren Street Union Passenger Station, Chicago.
Uniformed Colored Porters attend first and second class day coaches on thru trains, insuring scrupulously clean cars enroute.

All Nickel Plate Passenger Trains Daily.

EASTBOUND FROM FT. WAYNE.	DEPART
Standard Express, No. 8.....	2 05
Nickel Plate Express, No. 2.....	3 50
Eastern Express, No. 4.....	8 30
Local Freight.....	17 25
WESTBOUND FROM FT. WAYNE	DEPART
Standard Express, No. 5.....	2 15
Western Express, No. 1.....	11 15
Nickel Plate Express, No. 3.....	4 35
Local Freight.....	17 05

†Daily except Sunday. Light type A. M. Dark type P. M.

Thru Drawing Room Sleeping Cars on Nos. 2, 4 and 6 to Cleveland, Erie, Buffalo, New York and Boston; on Nos. 1, 3 and 5 to Chicago.

Meals are served at "up-to-date" Dining Stations and in Nickel Plate Dining Cars at opportune meal hours.

THE FINDLAY, FT. WAYNE & WESTERN RAILWAY.

Effective Dec. 4th, 1899.

EAST BOUND.

Lv. Fort Wayne 7:05 a.m. arr. Findlay	9:50 a.m
arr. Toledo (via C. H. D.)	10:40 a.m
arr. Cincinnati (via C. H. D.)	4:55 p.m
arr. Columbus (via. T. & O. C.)	2:05 p.m

WEST BOUND.

" " 1:30 p.m. arr. Fort Wayne	4:00 p.m
" Columbus (via. T & O. C.) arr Ft. W	4:00 p.m

All trains daily except Sunday.

Lake Shore & Michigan Southern Railway—Fort Wayne Branch.

SOUTHWARD.	ARRIVE
No. 152 Way Freight.....	2 50 p.m
No. 456 Cin. Express and Mail.....	10 50 a.m
No. 440 Detroit and Ind'pls Express.	3 50 p.m
NORTHWARD.	DEPART
No. 157 Way Freight.....	8 35 a.m
No. 455 Through Express & Mail....	11 45 a.m
No. 449 Detroit and Ind'pls Express	4 40 p.m

L. E. & W. TIME TABLE.

SOUTH.	
No. 41 leaves (except Sunday).....	7 10 a.m
No. 43 daily.....	4 15 p.m
No. 171 Local Freight.....	5 30 a.m
NORTH.	
No. 40 arrives daily.....	11 40 a.m
No. 42 (daily except Sunday).....	10 25 p.m
No. 170 Local Freight.....	4 40 p.m

PUTS FLESH ON THIN PEOPLE

JOHNSON'S DYSPEPSIA CURE

A Reliable, Unfailing and Permanent Remedy for Dyspepsia, Indigestion and all Stomach and Nerve Troubles.

Jas. Sturin, of St. Paul, Minn., says: "I had always been thin and emaciated; appetite good, but food did not seem to nourish me and had never found anything to do me any good until I commenced to take Johnson's Dyspepsia Cure. Have now been taking it two months, have gained fifteen pounds and am still increasing. It is a wonderful medicine for weak and run down people." Large Boxes, 10c, 25c and 50c.

FOR SALE BY

For Sale by All Leading Druggists.

To Carpenters, Contracters and the Public.

We cheerfully give estimates on Plumbing, Gas Fitting, Steam and Hot Water Heating, Electric Wiring, Sewerage and Beer Pump Work.

G. ABDON & CO.,
22 E. COLUMBIA ST.

J. C. PELTIER,

Undertaker

and Embalmer.

17 W. Wayne Street.

D. D. WEISELL
DENTIST
34 Calhoun St.

DR. GEO. H. FAIRFIELD, Ass't.
The Oldest, Largest and Most Reliable Dental Parlors in Fort Wayne.

Teeth Extracted Without Pain

Set of Teeth	$4.00
Gold Crowns	5.00
Porcelain Crowns	5.00
Bridge Work, A	5.00
Gold Fillings	$1.00 up
Silver Fillings	50c up

VITALIZED AIR FREE.

25 years of reputable practice in Fort Wayne is the unwritten guarantee of our reliable workmanship.
Hours from 8 a. m. to 8 p. m.

BUSINESS DIRECTORY

MUSICAL INSTRUCTOR.

Mr. Charles Duncan Allen,
ORGANIST AND CHOIRMASTER.
TRINITY CHURCH,
Teacher of Voice Culture, Piano, Organ and Theory of Music at
At Parish House, on West Berry, Wednesdays and Fridays, from 2 to 4 to meet those desiring instructions in any of these branches.

UNDERTAKER.

ROBERT KLAEHN,
39 West Main.
Undertaker.
LICENSED EMBALMER.
Office open day and night.
Telephones 1258 and 228 Main.

INSURANCE.

D. C. FISHER,
Insurance, Real Estate, Loans,
No. 24 W. Wayne street.
Fort Wayne, Indiana.

BANKS.

HAMILTON NATIONAL BANK.
Capital $200,000. Surplus $210,000.
The Hamilton National Bank will pay interest at the rate of two (2) per cent. per annum on certificates of deposit if left four months.
President—Charles McCulloch.
Cashier—John Mohr, Jr.

CAPITAL $350,000.
SURPLUS $140,000
THE OLD NATIONAL BANK.
S. W. Cor. Calhoun and Berry Sts.
Stephen B. Bond, President.
Oliver P. Morgan, Vice-President.
Jared D. Bond, Cashier.
James C. Woodworth, Asst. Cashier

White National Bank,
Corner Wayne and Clinton Sts.
CAPITAL, $200,000.
SURPLUS, $70,000.
Safe Deposit boxes for rent.

LAWYER,
ABSTRACTOR OF TITLES,
INSURANCE,
COLLECTION AND LOAN AGENT
James E. Graham,
Room 13, Bank Block, Fort Wayne Ind.
Stenographer and Notary Public in Office.

PHYSICIANS.

DR. B. (LADY)—To ladies' suffering from ailments peculiar to their sex, may consult me free of charge at my office, 18 W. Wayne street. Telephone 245.

GONE FROM EARTH

REV. DR. EDWARD M'GLYNN IS NO MORE.

DEATH OF A FAMOUS PRIEST

"JESUS, HAVE MERCY ON ME," HIS LAST WORDS.

HAD A REMARKABLE CAREER

SKETCH OF THE BELOVED MAN'S LONG LIFE.

Newburgh, N. Y., Jan. 8.—Rev. Dr. Edward McGlynn, rector of St. Mary's church, died at the rectory at 5:20 o'clock Sunday afternoon after an illness of about seven weeks of heart failure, superinduced by Bright's disease.

A minor surgical operation was performed on Dr. McGlynn Saturday night, but this did not affect the patient or contribute materially to his death. During the night Dr. McGlynn had several sinking spells, and the physicians were called early to his bedside, where they remained until he died.

At noon yesterday it was apparent that the end was near and Dr. McGlynn received holy communion from the assistant rector of St. Mary's, who later administered extreme unction. After high mass in the morning Dr. McGlynn was anointed.

LAST WORDS ARE A PRAYOR.

All efforts toward prolonging life were made by the physicians, but at 4 o'clock the priest lapsed into unconsciousness, his last audible prayer being: "Jesus, have mercy on me." He passed away without recovering consciousness.

The cheerfulness that characterized Dr. McGlynn was exhibited to the last. Even when the physicians were using salt water to keep him alive a few hours longer Dr. McGlynn evinced much interest and finally remarked: "Well, the ways of physicians are wonderful."

The citizens of Newburgh were preparing a testimonial for Dr. McGlynn, who celebrated his first mass in St. Mary's church on New Year's day, 1895, and who had been in the ministry for forty years. People of all denominations were to have united in honoring the priest, and a purse was to have been presented to him.

News of Dr. McGlynn's death caused profound sorrow. Prayers had been offered in both Potestant and Catholic churches for his recovery.

Dr. McGlynn was first stricken with illness November 16 at the rectory. He was seized with a severe cold and was compelled to seek his bed. Although he was obliged to break engagements to lecture no alarm was felt by his friends until the following Monday, when he suffered a severe chill. The first serious attack occurred November 26 and a day or two later there was a consultation of physicians. It was announced that Dr. McGlynn was suffering from chronic kidney disease.

IN HIS SIXTY-THIRD YEAR.

Dr. McGlynn was sixty-two years of age last September. When he was stricken he was robust and of fine physique, but he became greatly emaciated by his long illness.

He was born in this city September 27, 1837. He was educated in the public schools and in 1860 entered the Urban college of the Propaganda at Rome to study for the priesthood. At the end of eight years he received the doctorate after a public examination. After remaining for a few years in the North American college as general assistant to the rector, he was ordained priest March 25, 1866. For the first five years after his return to the United States he was assistant in a number of New York churches and for a time was rector of St. Anne's church. During the latter years of the civil war he was military chaplain of the Central Park hospital. On the death of Father Cummings in 1866 he was appointed pastor of St. Stephen's church and there by his eloquence, heartiness and quick sympathy with the people won their warmest affection. Under his guidence St. Stephen's grew to be the largest parish in the country, with half a dozen assistant priests and 20,000 members.

WAS VERY INDEPENDENT.

Dr. McGlynn early developed a line of independent thought which was destined to make him trouble within the church for the upbuilding of which he incessantly labored. He was seldom in full sympathy with the teachings of the authorities of the church regarding questions of public policy. His opposition to the parochial school system was a striking illustration of his independence. He never hesitated to declare his belief that Catholic children should be educated in the public schools. He also deemed it his duty, as well as privilege, to engage in politics.

HE IS EXCOMMUNICATED.

Dr. McGlynn's participation in the municipal campaign in this city in 1886, when he expressed his sympathy with the single-tax teachings of Henry George, who was then a candidate for mayor, was regarded by the Vatican as "pernicious activity." Archbishop Corrigan admonished him that his course did not meet with the approval of his ecclesiastical superiors, but Dr. McGlynn nevertheless remained an active worker in the cause until election day. After that he was summoned to Rome, but refused to obey the papal summons. To him was granted forty days in which to comply with the order and defend himself before the Vatican. In July, 1887, he was excommunicated, being notified of the action by Archbishop Corrigan.

ONCE MORE AN ACTIVE PRIEST.

For six years Dr. McGlynn remained without the church and during that time his conduct was such as to inspire the greatest admiration. At no time did he rail at his fate or denounce those who had brought disgrace upon him. He continued his work of charity among the poor, and never forsook his position of independence. In 1893 the ban of excommunication was lifted from his shoulders, but it was more than another year before he received a church. On Christmas day, 1894, he celebrated mass for the first time since his excommunication, and on the following New Year took charge of the parish of St. Mary's, in Newburgh, where he had 2,000 souls under his charge. After this his life was uneventful, though filled with the hardest and most useful work.

NEW TERM COURT BEGINS

THE NESTEL WILL CASE COMMENCES WEDNESDAY.

Judge Vesey Disposed of Several Cases—News Gleaned From all the Courts.

The regular January term of the superior court began this morning, with Judge Vesey on the bench. Many attorneys were present and several cases were set for trial and issues fixed in others. The case of W. F. McLallen, trustee, vs. John W. Orndorff, et al., was set for trial March 1, and the case of John W. Fowles vs. Albert Hettier was dismissed at plaintiff's costs. In the case of Minnie Reamer p. c. a. vs. William Hilker, Shambaugh and Kleekamp withdrew their appearance as attorneys for plaintiff.

Judge Vesey rendered judgment for plaintiff in the sum of $1,552.50 in the case of the Koester Manufacturing company vs. the Fort Wayne Insurance company.

Robert B. Dreibelbiss withdrew his appearance as attorney for plaintiff in the case of Henry Subkowski vs. Augusta Subkowski, and the divorce proceedings were dismissed for want of prosecution.

Elizabeth Howsisen applies for a divorce from Jacob Howeisen, alleging cruel and inhuman treatment. They were united in marriage October 23, 1874, and are the parents of three grown children. Judge Vesey made an order restraining defendant from disposing of his personal property. Colerick & Thomas are plaintiff's attorneys.

The superior court jury has been called for Wednesday, when the Nestel trial will commence.

COURT NOTES.

Tillie Innis has commenced ejectment proceedings against Warren B. Phillips and asks for $100 damages, alleging that he illegally has possession of one foot of land belonging to lot 578, in Hanna's addition, which foot of ground plaintiff claims she owns.

On application for change of venue Judge O'Rourke has called Judge Adair to try the case of Robertson & O'Rourke vs. Joseph H. Radenmacher et al.

Judge O'Rourke today heard evidence in the suit of Mercier vs. Van Horn. Aiken & Dawson represent plaintiff and Hon. W. C. Colerick appears for plaintiff.

The case of Feliciana Simons vs. John H. Bass et al., suit to quiet title, has been set for trial February 6th.

The claim docket will be called in the circuit court February 5, the first day of the February term.

Paris has the largest library in the world. It contains upward of 2,000,000 printed books and 160,000 manuscripts. The British Museum contains about 1,500,000 volumes and the Imperial Library at St. Petersburg about the same number. These are the largest libraries in the world.

Electrically operated dredges are now used on rivers and harbors where immense quantities of material have to be handled quickly.

THE MARKETS.

Chicago, Jan. 8.—The interest of bulls and bears was divided today between business and the board of trade election, a fact tending to make all the markets dull. Wheat opened firm on the rather steady tone of the Liverpool market, May opening ¼c over Saturday at 68¾@68⅞c. Sentiment, however, was bearish among most traders because of the increase in Russian and Danubian shipments and the falling off in American liquidation, which followed the opening depressed the market, May easing off to 68⅜c. At this point buying against puts came as a support and at 11 o'clock the market was steady at the decline, May at 68½c. A decrease in the visible supply was expected. Receipts here were 81 cars, 10 of contract grade. Minneapolis and Duluth receipts were 890 cars, against 731 a year ago.

Later the market turned decidedly weak, continuing dull to the end of the session. There was considerable liquidation of long wheat and little demand. May declined to 67¾c and closed ⅝c under Saturday at 67⅞@68c.

The strength of provisions was a steadying influence in the corn market, May opening a shade over Saturday at 32⅞@33c, and sold off to 32⅜c. Receipts here were 581 cars.

The corn pit was well-nigh deserted during the afternoon session and the market turned rather easy in sympathy with wheat. May sold off to 32⅜c, closing barely steady at shade under Saturday at 32¾@32⅞c.

The trade in oats was light and the market featureless, tending lower in sympathy with corn. Receipts here were 276 cars. May opened a shade higher at 23⅜@23⅝c, sold off a shade and ruled steady for some time at 23⅜c.

Provisions were inclined to be firm. Large hog receipts caused some selling early, but the market held steady, the heavy realizing of recent days apparently having been nearly finished. Offerings from other sources were small. Initial figures held their own and a shade better for some time. May pork opened a shade down at $10.82½@10.85; May lard a shade better at $5.95 and May ribs unchanged at $5.72½@5.75.

THE CLOSE.

Prices at the close were as follows:

Wheat—Jan., 64½c; May, 67⅞@68c; July, 68¼@68⅜c.

Corn—Jan., 30⅜c; May, 32¾@32⅞c; July, 33½c.

Oats—Jan., 22c; May, 23⅜c.

Pork—Jan., $10.62½; May, $10.92½.

Lard—Jan., $5.82½; May, $6.00.

Ribs—Jan., $5.65; May, $5.77½.

Flax—Cash N. W., $1.51; Cash S. W., $1.51; May, $1.50.

CHICAGO LIVE STOCK.

Chicago, Jan. 8.—Cattle—Receipts, 20,000; good to choice steers steady; others slow and weak.

Beeves, $4.20@6.00; cows, $3.20@4.80; heifers, $3.50@5.30; canners, $2.15@3.00; stockers and feeders, $3.00@4.00; Texas fed beeves, $4.10@5.30.

Hogs—Receipts today, 45,000; tomorrow, 32,000; left over, 2,261. Market active, averaging steady. Heavy packing in moderate demand to $4.50; mixed and butchers, $4.20@4.50; good to choice heavy, $4.40@4.50; rough heavy, $4.20@4.35; light, $4.30@4.40; bulk of sales, $4.35@4.45.

THE DAY ON WALL STREET.

Prices went down easily at the opening in sympathy with great weakness in London. First prices ranged 1 to 1½ lower than Saturdays close as a rule. Exceptional losses of 2 to 3 points were shown by New York Central, Tennessee Coal, Metropolitan and American Tobacco. Prices hardened slightly after the opening. The rally was short lived, as the arbitrage houses sold heavily, driving the International stocks down to a parity with the London market. Some of the specialties dropped lower than the opening level. Towards 11 o'clock the market became ather dull and there were fractional gains all around.

The local market rallied a point or so in many stocks in sympathy with London on the reported repulse of the Boers at Ladysmith. Business was heavy in individual stocks. Sugar forged upwards 2 points on the advance in prices of refined sugars by all companies. International stocks were the best gainers among the railroads with Louisville, New York Central and Union Pacific conspicuous. The bond market was under pressure on moderate offerings.

The demand for stocks was light, but offerings were even lighter, so that the prices hardened to near last night's close. Northwestern dropped 1 and rallied a point. Such losses as there are not wiped out were reduced to a fractional limit with few exceptions. The closing was very dull but firm at small net losses.

NEW YORK PRODUCE.

New York, Jan. 8.—Butter—Receipts, 7,920 pkgs; market firm; June creamery, 24@28c; western creamery, 25@30c; factory, 17@22½c.

Cheese—Receipts, 1,109 pkgs; market firm; fall made fancy small, 12¾@13c; fall made fancy large, 12¾@13c; large late made, 11¾@12c; small late made, 12@12¼c.

Eggs—Receipts, 6,660 pkgs; market steady; western, 24@25c, loss off; western ungraded at mark, 16@23c.

Sugar—Raw, firm; refining, 3 13-16c; centrifugal, 96 test, 4¼c; molasses sugar, 3 9-16c; refined firm and higher; crushed, $5.05; powdered, $5.10; granulated, $5.00.

Coffee—Market firm; No. 7, 7⅜c asked.

THE MONEY MARKET.

New York Jan. 8.—Money on call steady at 5 per cent; prime mercantile paper, 6 per cent; sterling exchange firmer with actual business in bankers' bills at $4.87⅝ for demand and at $4.83¾@4.83½ for 60 days; posted rates, $4.87½ and $4.88½; commercial bills, $4.82½@4.83; silver certificates, 58½@59½c; bar silver, 59c; Mexican dollars, 47½c.

THE BOND MARKET.

New York, Jan. 8.—Government bonds steady:

U. S. 2s registered	102½
U. S. 3s registered	109¾
U. S. 3s coupon	110¾
U. S. 4s registered (new)	134½
U. S. 4s coupon (new)	134½
U. S. 4s registered (old)	114½
U. S. 4s coupon (old)	114½
U. S. 5s registered	113¼
U. S. 5s coupon	113¼

MRS. JOHANNA HINTON DEAD.

Mrs. Johanna Hinton, widow of the late Samuel Hinton, died at 1 o'clock this afternoon at the home of Mrs. Warren Carpenter, her daughter, at 30 Baker street. The cause of death was pneumonia and old age. The deceased was 76 years old and had lived in Fort Wayne since she was a girl of 14. She leaves six children, as follows: J. C. Hinton, Mrs. Christian Boseker, Mrs. C. A. Scott, Mrs. F. Kring, Mrs. Carpenter and Miss Alice Hinton, all of Fort Wayne. She was the grandmother of fifteen and the greatgrandmother of one. Funeral announcement will be made later.

HOW MAUSER BULLETS WOUND.

After seeing their wounds, nearly all caused by gunshot, the onlooker is struck by the clean, well-defined, small circular entrance and exit the Mauser bullet makes. It produces a canal not much, if anything, larger than a good-sized goose quill, and cuts its way through flesh and bone as neatly as an archi-medean drill would, leaving no ragged edges. It produces little local disturbance or bad after effects. Hence shock to the system and subsequent septicemia are, owing to the lessened destruction of soft parts and splintering of bone, minimized considerably. By careful antiseptic treatment the wounds heal in about twenty to thirty days.

The course which some of these Mauser bullets take without rupturing important vessels or producing dangerous effects is simply marvelous. To cut through soft parts and follow the tracks made by these missiles without doing irreparable injury would tax the dexterity of the most skilled and delicate anatomist that ever handled a scalpel.

An extraordinary case is that of a soldier who was shot completely through the head, the Mauser bullet entering the cranium on one side and emerging on the other. Not only is he living, but his wounds have healed without a check—a slightly restricted jaw movement, due to muscular paralysis, alone retarding his discharge. In this instance the bullet entered just in front of the left ear, escaping the temporal artery, took a forward and somewhat downward course along the floor of the skull, pierced the right maxillary (cheek) bone and emerged below the eye on that side. There results some facial disfigurement, but he sees, eats and sleeps well. One may consider him a lucky fellow in having exchanged the experience of cranial perforation by an old Brown Bess for that of a modern Mauser bullet.—London Mail.

"Housework is hard work without Gold Dust"

Cleaning Silver

Instead of scouring and rubbing each piece of silver separately, the whole service can be as effectively cleaned in a few minutes. After each meal the silver should be put into a pan (kept especially for the purpose) and cover with luke-warm water, to which a teaspoonfull of

Gold Dust Washing Powder

is added; set the pan on the range until the water gets to boiling point, then lift out each piece with a wire spoon and lay on a soft linen cloth, wiping quickly with chamois skin. The pieces so cleaned will be highly polished and look like new.

The above is taken from our free booklet "GOLDEN RULES FOR HOUSEHOLD." Sent free on request to

THE N. K. FAIRBANK COMPANY.
Chicago. St. Louis. New York. Boston.

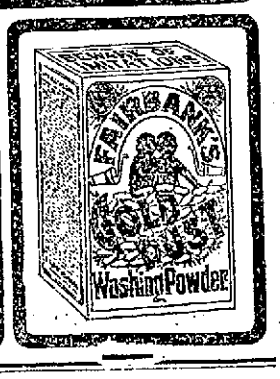

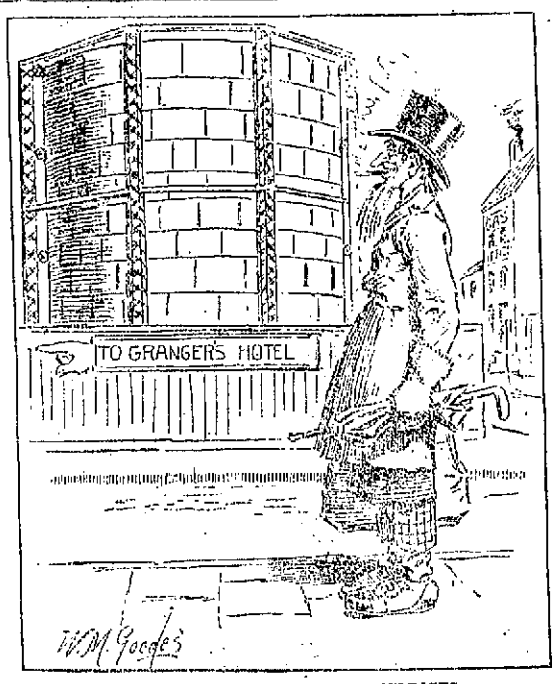

PLENTY OF GAS FOR BLOWING PURPOSES.

"Well, blow me, ef that ain't th' funnies' lookin' hotel I ever seen, but I'll take it in. I want to see all th' lates' things in this ore town."

Paralysis

comes as a climax to over-taxed and run-down nerves. It is a breaking down, a wearing out of the forces which regulate and control every organ and every tissue of the body. Over-taxed nerves should be given rest and nourishment if you would keep them from wearing out; and there is nothing so good for that purpose as Dr. Miles' Nervine. It is a nerve and brain food as well as medicine, and nourishes while it checks the irritated nerves; it strengthens while it rests the tired brain. If your nerves are weak; if you are restless, irritable, sleepless, worn-out and exhausted, begin at once with

Dr. Miles' Nervine.

"I was paralyzed and was so nearly helpless for nine years that I had to be lifted from the bed to my invalid chair. During all that time I was doctoring with various physicians and trying different remedies; but all to no purpose, for I seemed to grow weaker instead of stronger. About one year ago I commenced the use of Dr. Miles' Nervine and I seemed to get stronger almost at once. In a few weeks I was so greatly improved that I could walk alone, and I have since enjoyed better health than I did before in many years." E. J. DENMAN, Garden City, Kans.

Dr. Miles' Nervine is sold at all drug stores on a positive guarantee. Write for free advice and booklet to

Dr. Miles Medical Co., Elkhart, Ind.

BEST FOR THE BOWELS

If you haven't a regular, healthy movement of the bowels every day, you're sick, or will be. Keep your bowels clean, and be well. Force, in the shape of violent physic or pill poison, is dangerous. The gentlest, easiest, most perfect way of keeping the bowels clear and clean is to take

Cascarets
CANDY CATHARTIC
TRADE MARK REGISTERED
REGULATE THE LIVER

Pleasant, Palatable, Potent, Taste Good, Do Good. Never Sicken, Weaken, or Gripe, 10c. 25c. 50c. Write for free sample, and booklet on health. Address Sterling Remedy Company, Chicago, Montreal, New York. 322

KEEP YOUR BLOOD CLEAN

NOTES OF THE DAY.

A factory is to be built at San Quentin, Cal., to make sacks of flax and hemp.

The mass of lava ejected from Vesuvius since 1895 amounts to 64,000,000 cubic metres.

Nearly 2,000 letters addressed to Santa Claus were received this year at the dead letter office.

Brazilian coffee growers are now experimenting in shipping coffee in casks instead of bags to better preserve color and aroma.

The French peasants who live near the sewage farms of Paris have entered a protest because of the contamination of their wells.

In Germany forestry is reduced to an exact science. Trees are never ruthlessly destroyed, and reproduction is constantly going on.

In 1897 the herring fisheries of Germany yielded 67,655 tons, but under the encouragement of the government, in 1898, 128,756 tons were gathered, 85 sailing and 5 steam vessels being engaged in the industry.

A new steamship line will be established between St. Petersburg and New York, and another line from St. Petersburg to Vladivostock. American capital to the extent of $1,500,000 is to be invested in these enterprises.

The enormous losses on the high seas are not always brought to the eyes of the reading world. During the past three months the Lloyds have records of a loss of 143 vessels, of 118,744 tons. In th preceding quarter the loss was 260 vessels, of 251,253 tons.

There are 7,000,000 postal savings depositors in Great Britain, who have accumulated $55,000,000, on which in 1898 a dividend of 2½ per cent. was paid, leaving a surplus of $3,500,000. The cost of the management was 0.44 per cent. of the mean amount of deposit.

Come on Boys and Girls.

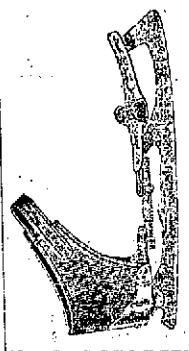

We have the largest line of skates in Fort Wayne. Ladies' Skates in all sizes. And buy your Skates of us.

C. C. SCHLATTER & CO.,
HARDWARE AND STANDARD SEWING MACHINES,
38 and 40 E. Columbia St.

CASH for acceptable ideas. State if patented. THE PATENT RECORD, Baltimore, Md.
Subscription price of the PATENT RECORD $1.00 per annum. Samples free.

BLOOD POISON

Primary, Secondary or Tertiary Blood Poison Permanently Cured. You can be treated at home under same guaranty. If you have taken mercury, iodide potash, and still have Aches and pains, Mucous Patches in Mouth, Sore Throat, Pimples, Copper Colored Spots, Ulcers on any part of the body, Hair or Eyebrows falling out, write

COOK REMEDY CO.,
340 Masonic Temple, Chicago, Ill., for proofs of cures. Capital $500,000. We solicit the most obstinate cases. We have cured the worst cases in 15 to 35 days. 100 page Book Free.

A Hattersly & Son.
PLUMBERS,
STEAM AND GAS FITTERS.
48 E. MAIN STREET,
Fort Wayne, Ind.

CALL ON US.
Sturgis, Mich., Flour, 85c large sk.
All City Flour, 90c large sack.
Best Potatoes, 35c bushel.
Choice Rio Coffee, 10c lb.
Mixed Nuts, 12c quart.
Toy Lamps, nice for Xmas Trees and Xmas Cribs, 10c.
EAST LEWIS ST. CASH STORE,
S. GANZER, Prop.
'Phone 783.

Use Satisfaction Bouquet. Superior in delicacy and permanency, it never becomes unpleasant or insipid. In delicious odor and refreshing qualities it always satisfies.

What Do the Children Drink?

Don't give them tea or coffee. Have you tried the new food drink called GRAIN-O? It is delicious and nourishing and takes the place of coffee. The more Grain-O you give the children the more health you distribute through their systems. Grain-O is made of pure grains, and when properly prepared tastes like the choice grades of coffee, but costs about ¼ as much. All grocers sell it. 15c and 25c.

Not Immortal

The Packard Pianos and Organs will not last forever, but they will last long enough.

The Packard Pianos and Organs are so well made that they will last any ordinary life time and stand all kinds of uses and exposures.

They will keep their sweet tone throughout that time.

Every one we sell is warranted by us for five years.

They are thoroughly good instruments for those who want a handsome and musical instrument.

The price is exceedingly moderate.

The Packard Music House,
120 Calhoun St.,
Fort Wayne, Ind.

CHARLES ROSSIER SAYERS N Y

Office 2 Home 281 Residence Phone 1047

Robert Spice,
PLUMBER, STEAM and GAS FITTER.
48 W. MAIN STREET.

CELERY KING
NATURE'S CURE

It Makes Restful Sleep.

Sleeplessness almost invariably accompanies constipation and its manifold attendant evils—nervous disorders, indigestion, headache, loss of appetite, etc. To attempt to induce sleep by opiates is a serious mistake, for the brain is only benumbed and the body suffers. Celery King removes the cause of wakefulness by its soothing effect on the nerves and on the stomach and bowels.

Celery King cures Constipation and Nerve, Stomach, Liver and Kidney diseases. 5

Maumee Heating and Supply Co.,

formerly at 38 Harrison St.,
ARE NOW LOCATED AT NO. 2 EAST COLUMBIA STREET,
and have in connection a first class machine shop. They carry brass goods, pipes, malleable and cast iron fittings, asbestos, mineral wool, etc. Lubricating oils, greases of all kinds. Promptness guaranteed.

W. W. Mungen,
DENTIST,
Announces the removal of his dental parlors from No. 2 East Columbia street to his residence,
57 WEST WAYNE ST.

WILL STAY HERE.

MAMMOTH ENGINE ASSIGNED TO REGULAR RUN.

FRANK KELLY WAS MURDERED

A LETTER DISPELLS ALL DOUBT OF TRAGEDY.

IMMENSE COAL CONSUMPTION

AT COAL DOCKS 1,536,000 POUNDS USED DAILY.

No. 306, the mammoth new fast freight engine recently turned out of the Altoona shops, where it was built after designs made by William Stephan, of this city, has been assigned a regular run between this city and Crestline. She will have two crews, who will take alternate turns in guiding her between terminals. They are Engineer S. S. Kelker and Fireman W. A. Cunningham and Engineer Clarence Misner and Fireman W. Miracle. This is by far the largest engine ever seen in this city, weighing over 180,000 pounds, 7,000 pounds more than does the big class H4, which was formerly the largest engine in service on the western division of the Pittsburg, Fort Wayne and Chicago road. No. 306 combines speed and power to a greater degree than any engine now extant. With 1,400 tons, which is the ordinary load for the largest engines of other pattern which are not speeded high, this monster glides over the rails at a speed equal to that of some of the passenger trains. To run it more slowly it could pull 2,000 to 2,300 tons with ease. The company is having thirteen of these engines built, but how many of them will be sent here for service is a question that has not yet been decided.

BAD WATER FOR STEAM.

It may be necessary for the Wabash company to seek other sources of supply for some of its watering stations in this state. The water in the Wabash river has become dangerous for steam purposes because of the great amount of salt it contains. It is said that this salt corrodes and weakens the metal of which the boilers are constructed, making frequent repairs necessary. The Big Four road talks of abandoning the water tank at Wabash because of the bad condition of the water there and the Wabash may have to do the same with all its pumping houses that draw their supply from that stream. The salt comes from the gas wells along the tributaries of the upper Wabash.

BUSY AT THE COAL DOCKS.

The twenty-five or thirty men employed at the Pittsburg coal docks do not find time a burden on their hands at present. During the twenty-four hours ending at 6 o'clock this morning they loaded sixty-four engine tanks at the docks. The standard tank now holds twelve tons of coal and to load the sixty-four it required the handling of 768 tons, or 1,536,000 pounds of the fuel. The men handled an average of thirty tons each.

ARM MANGLED.

A most painful accident happened to Fred Eckert at the Olds wagon works last Saturday afternoon. While he was at work he was caught in some machinery and a big piece of flesh was torn out of his right forearm, making a wound that will be long in healing, if it does not permanently cripple the man. Dr. A. J. Kesler is the attending surgeon.

OPENED OFFICES.

The Pennsylvania company has opened a night office at Dixon, Ohio, and Richard Taylor has been placed at the key there. The company will also open a day and night office at Richey, Ohio.

FOUNDRY ACCIDENTS.

Two men were injured in the foundry department of the Bass works this morning. Charles Close had one of his feet badly injured by a heavy plate falling upon it, and Charles J. Lancaster had a couple of fingers mashed while handling some castings. Both men will be off duty several days.

A SPECIAL'S FAST RUN.

Engineer Voirol, of the Pittsburg road, placed a good run to his credit yesterday afternoon, when he took a special train bearing the Bohemian burlesque company from this city to Colchour, a distance of 134 miles, in 136 minutes, including all stops and slow-ups. This comes within seven minutes of the best fast run ever made over that part of the road. The special started from Lima and from that city to Fort Wayne it was in charge of Conductor M. O. Ginty, with Engineer Schwartz at the throttle. No special effort was made to run fast and seventy-three minutes were consumed in covering the sixty miles. Conductor C. C. Ellenwood had charge of the train on the west end of the road.

REBUILDING THE SHOP.

The ruins of the Pennsylvania blacksmith shop at Juniata had not yet cooled when a large force of men began clearing away the debris preparatory to the erection of a new shop. It is proposed to have the new building completed, ready to receive its equipment, within a month. In the meantime the blacksmiths will work at nights in other buildings and work will go on uninterrupted.

RUMORS OF CHANGES.

The following bit of gossip concerning the Lake Shore road is a special telegram from Elkhart which appeared in Sunday's Times-Herald:

"It is reported here on what is considered reliable authority that F. S. Blodgett, general superintendent of the Lake Shore and Michigan Southern railroad, is soon to be made general manager, occupying an office that has been vacant since W. H. Canniff resigned to go to the Nickel Plate, and that A. H. Smith, superintendent of the Michigan division, with headquarters at Toledo, will succeed Mr. Blodgett.

"It is further said that the Michigan division will be extended to include all of the western division, except Chicago, and the consolidated divisions will be placed under one of the other division superintendents, probably A. B. Newell, who is superintendent of the western division, with headquarters in Chicago, and who is a son of John Newell, prominent in affairs of the Lake Shore and holding the office of president at the time of his death.

"Affairs at Chicago will be in charge of a superintendent of terminals."

ON DUTY AGAIN.

The number of employes who reported for duty at the Pittsburg shops and on the road today, after they had been on the sick list or off duty for other reasons, more than offsets the number of new absentees, indicating that the health conditions of the men is improving. The new names on the shop absentee list are John Smith, M. Schenlein, Fred Engelking, Ed McLaughlin, John P. Schmidt, Henry Hilker, Benjamin Knoll, not all of whom are sick, and road men who are not working: Engineers J. Parrish, C. C. Craig, F. Wingert, Ira Burger, C. W. Larimore, D. Belyard and H. E. Wagner, and Firemen J. Engeman, Tom Sinclair and H. Linkenhelt. This list, as stated, is more than offset by those who reported for duty this morning after an absence. In the shops the following returned to their respective duties: B. Weber, Peter Junk, H. A. Mennewisch, Peter Lauer, C. L. McElfatrick, W. T. Marks, A. J. Huber, August Viland, James Fulford, Albert Schermeyer, H. C. C. Nees, Ben Bowers, John Gattez, A. Tassler, Harry Geerken and Henry Heine.

KELLY WAS MURDERED.

A letter from E. L. Hankins, past master of Lodge No. 135, Brotherhood of Locomotive Firemen, at El Paso, Tex., directed to H. S. Wills, secretary of A. G. Porter lodge, of this city, conveyed here official notice of the death of Frank C. Kelly in order that his mother, who is the beneficiary of an insurance policy, may receive the money due her. The letter also states positively that Mr. Kelly was murdered and that the evidence went to show that the tragedy was committed in El Paso and the body afterwards carried to the place where it was found the following morning. The coroner is in possession of a watch-chain that belonged to the deceased and which was picked up the night of the murder. A watch has also been located in a pawn shop, where it was left by the supposed murderers. The night of the murder Mr. Kelly had considerable money and it is supposed that he was killed with a view of robbing him. The remains were identified by Fireman Higgins, of the Southern Pacific, a former Fort Wayne boy, who was well acquainted with Kelly and had been with him a day or two before the sad affair.

FOUR NEW BRIDGES.

Last Saturday's Grand Rapids Evening Press contained the following: "Four new bridges will be constructed along the line of the Grand Rapids and Indiana this year. The bridge program for 1900 was practically decided upon yesterday afternoon at a meeting of the officials and has been turned over to the engineering department for figuring. It will not finally be determined just what amounts of money will be put into each venture before February, but the bridges will be of the most modern type and of steel girders erected on stone abutments.

"Two new steel bridges will be put over streams on the Cincinnati, Richmond and Fort Wayne. One of these will be near Bryant and one will be at Geneva. At Geneva the road crosses the Big Limberlost and an eighty-foot bridge will be required. The building of stone abutments makes the length shorter than it otherwise would be. On the southern division of the main line a steel bridge will be put over the Gunn river at a point two miles north of Plainwell. This will also be less than 100 feet in length and will be of a similar construction as the other two.

"The cost of the four steel structures is not yet known except that it will be very large on account of the increased cost of material. The improvements are ones that are very necessary, however, and will have to be completed before the end of summer. It is estimated that almost twice the price that was paid last year for bridges will be paid this year.

"The bridge at Fountain City on the Cincinnati, Richmond and Fort Wayne, which was begun last year will be finished this season as soon as open weather arrives. On the Traverse City branch at Mayfield, where the road crosses the Boardman river, the bridge will also be completed.

"It has been decided not to build a steel bridge at Mendone, where the Grand Rapids and Indiana crosses the St. Joseph river. Next year a steel rider bridge, which will cost something like $15,000, will be erected there.

"The bridge at Crockery creek, on the Muskegon branch near Ravenna, will be improved and one over the Kalamazoo river south of Plainwell will also receive the attention of the bridge builders.

"Petoskey will have a new station house as soon as the builders can get to work after spring opens. The plans are completed. Probably it will be of brick and will have stone trimmings, with hard wood finishings. An open waiting room, such as resort stations frequently have, is being thought of, too. The work will be rushed that the waiting rooms may be ready for the first arrivals in May and June."

SHIPPING BOILERS.

The Bass Foundry and Machine company will put in a big boiler plant at Fort Gratiot, Mich., for the Grand Trunk Railway company, and today shipped three of the boilers to that place. The battery will compose seven boilers, the other four not being quite finished.

INDUSTRIAL NOTES.

Ed Bennigan, clerk in the Pittsburg freight office, has been visiting in Chicago for a few days.

H. Goegline, of the Bass 'smith shop, is off duty on account of the death of his mother, who lived out in the country.

F. S. Hunting has returned from Chicago, where he went last Friday on business for the Fort Wayne Electric company.

O. Rost, who was employed in the Pitsburg shops, has retired from that establishment and taken a position on the road as fireman.

The Baltimore and Ohio road, which announced that it would put ticket collectors on its suburban and other trains, has abandoned the plan after a short trial.

B. Volz, wheel roller at the Pittsburg car shops, who had a foot injured some time ago, is still unable to walk and will be crippled for several weeks. He is improving, however.

Ed Galland explained his absence from the Pittsburg machine shop by a note to the foreman stating that a little daughter had arrived at his home. It is the first child in the family.

General Manager Joseph Ramsey, of the Wabash, attended the funeral of a relative in Pittsburg yesterday. He is now in New York to attend a meeting of railroad presidents and managers.

John B. May has resigned as superintendent of the Alton branch of the St. Clair, Madison and St. Louis Belt railroad and has accepted the office of assistant to Supt. W. E. Gray, of the Chicago and Alton.

William and Louis Altevoght, machinists at the Bass works, have recovered from their recent sick spells and are working again after an absence of a week each. Joshua Peyton, of the same shop, also reported for duty this morning after a sickness.

The Pennsylvania company has notified agents and shippers of an increase in the minimum load for grain cars. Cars loaded with wheat, rye or corn shall have no less than 40,000 pounds, while those loaded with oats shall have 30,000 pounds.

The Lake Erie and Western depot building at Bluffton narrowly escaped destruction by fire Saturday noon. The flames were discovered by Captain Boltz and other depot attaches before any serious damage occurred. It is said the company contemplates enlarging and remodeling the Bluffton depot in the spring.

Yard Foreman John Repine, of the Pittsburg, and his wife and daughter will leave this evening or tomorrow morning for Pennsylvania, to remain three weeks. They will visit most of the time they are away at Altoona.

The jury in the case of Lee Adams vs. the Chicago and Erie road, tried last week in the Wells circuit court, gave the plaintiff a verdict, fixing damages at $4,000. This case originated in Huntington, but was transferred to Bluffton, where twice the juries failed to agree.

Boilermaker Frank Cherry has returned from Pennsylvania, where he went last week to attend the funerals of two of his brothers. When he arrived at Altoona Thursday morning, Mr. Cherry was informed of the death of his niece, also, making the third death in the family within a week.

Enoch Cox, storekeeper of the western division of the Pittsburg, Fort Wayne and Chicago road, and Captain Pigman, who had charge of the Charleston when that magnificent war vessel was wrecked in the Pacific ocean, were schoolmates and members of the same graduating class at the Delphi high school.

A news company has exclusive right to sell papers and books on Wabash trains and this firm has remonstrated against local newsboys running through the cars and selling papers. In consequence Trainmaster C. E. Wells issued orders to conductors and brakemen to stop all paper sales in the cars except those made by the parties entitled to that privilege.

Foreman P. J. Scheid, who had a foot badly sprained by a fall a few days ago, was able to get down to the round house this morning and hopes to continue on duty. Mr. Scheid has been very unfortunate lately. A fat turkey that was to grace the Sunday dinner table died prematurely and two white kittens that were the pets of the family indulged too free in rough on rats and were killed.

THE SUNDAY SCHOOL TEACHER.

Last night at Christ's Lutheran church Rev. Motschman began a series of sermons on the Sunday school teacher, taking as his theme "The Sunday School Teacher and His Bible." He said in part:

"A Sunday school teacher is supposed to be a Bible teacher. To be this he must have some knowledge of the word of God. This knowledge does not need to be critical, but it does need to be spiritual. He should have a good Bible. It need not be bound in sealskin nor sewed with silk, though it is well to have one of this order. He should have his Bible not only in the home, but in the class. Some scholars never see a whole copy of the Scriptures except, perchance, in the hands of their Sunday school teacher. It is not enough to have the Bible in your possession, but you must have the word in your heart. It is the word hid in the heart that has a saving influence.

"No man has a patent right upon the process by which this knowledge is obtained. It simply requires humble, patient, hard work. Jesus' promise is not that he will drag us into the truth, but that he will guide us into it. It is not sufficient that a teacher simply runs through the few verses selected for the lesson of the day, but he should, as far as possible, digest all that the Bible has upon the subject.

"The reason more scholars are not brought into the church is that the teachers are not sufficiently impressed with the great saving truths of God's word. Teachers too often spend the greater part of the half hour in discussing the history, the geography and the chronology of the lesson. He should feel that he holds the destiny of souls in his hands. A teacher may interest a class by relating accounts of the latest styles in bonnets or dresses, but the true teacher is alive with the vital truth of the lesson. The Sunday school teacher has a great privilege, a great responsibility, and shall receive, if faithful, a great reward. To be a good teacher we need to take Christ as our teacher. If we first sit at His feet, we shall be competent to lend others there."

The series will be continued next Sunday evening.

CASTORIA
For Infants and Children.
The Kind You Have Always Bought
Bears the Signature of Chas. H. Fletcher

In Chili women are employed everywhere as tram conductors. There was so much dishonesty among the men who were formerly employed that the tram proprietors filled their places with women, who have been found in every way satisfactory. They wear a neat uniform, work well together, and even run a small newspaper among themselves.

ROBERT SMYTH PASSES AWAY

LIFE ENDED AT MURFREESBORO, TENN.

Mrs. Mary Colerton Dies at Elkhart—Other Deaths and Funerals.

Robert W. Smyth died in Murfreesboro, Tenn., Sunday, after a brief illness with typhoid fever. A telegram informing F. S. Hunting of the death was received last night and it created general sorrow at the Electric works when the announcement was made this morning. Mr. Smyth was a resident of this city for eight or nine years, being inspector of the works of the Fort Wayne Electric corporation from 1890 until the death of Mr. McDonald, a little over a year ago. Shortly after that sad event Mr. Smyth went to Murfreesboro to assume charge of a lighting plant and remained in that position until his death. He leaves a widow and one daughter, Fannie, the latter being about 8 years old. Another daughter, aged 5, died in this city a short time before the family left for Murfreesboro. The remains will be shipped to Worcester, Mass., the former home of the deceased, for interment. When in this city both Mr. and Mrs. Smyth were prominent in church circles, being connected with the West Jefferson street Church of Christ. He also took a great interest in Y. M. C. A. work. Mr. Smyth was an expert in matters electrical. He graduated from the Worcester Polytechnical school and shortly afterwards came to this city and took a responsible position with Mr. McDonald. He was an intimate friend of Mr. Hathorne, late receiver of the Fort Wayne Electric corporation, and it was through the recommendation of that [illegible] that Mr. Smyth secured the position at Murfreesboro. He never considered his position there permanent, however, and was expecting to return to this city to reside some day. It was on this account that he never went to housekeeping at Murfreesboro, but left the greater portion of his household goods here in storage.

TOLERTON.

Mrs. Mary Tolerton, aged ninety-one years, formerly a resident of this city, died at Elkhart, Ind., Sunday, Jan. 7. Two daughters survive her, Mrs. Frances O. Peck and Mrs. Adelia Beck, both of Elkhart. The remains will be brought here tomorrow, arriving at 4 o'clock, for interment at Lindenwood. The deceased was the widow of Dr. Tolerton, a well known physician and citizen, who died here twenty years ago. The remains and the accompanying persons will be met at the Lake Shore depot by Dr. Parr and a host of friends and the funeral will be direct from that place, services being held at the cemetery chapel.

BELTZ.

Della Naomi Beltz, the infant daughter of Mr. and Mrs. Philip Beltz, died Sunday morning from spasms at the home of the family, 16 Brooklyn avenue, at the age of seven months and thirteen days.

The remains were taken to Huntertown Sunday afternoon and the funeral will occur at that place.

MILLER.

Mrs. Stella Miller, of this city, wife of Grover Miller, a fireman on the Nickel Plate railroad, died Sunday at Stony Island, Ill., where she has been visiting her parents. Mr. Miller was called to her bedside some days ago.

The remains will be brought to Fort Wayne, arriving over the Nickel Plate railroad at 8:10 this evening, and will be taken to the residence of Robert John, 71 Boone street. Announcement of the funeral will be made later.

WALTEMATH.

Roscoe Waltemath, the infant son of Mr. and Mrs. Louis Waltemath, who reside at 34 Charles street, died Sunday from rheumatism, at the age of five months and twenty-five days.

The funeral services will be held from the residence Tuesday afternoon at 2 o'clock.

FUNERAL ANNOUNCEMENTS.

Shoaff.—This afternoon the remains of Thomas B. Shoaff were laid to rest at Lindenwood cemetery, and a multitude of old friends of the deceased paid their tribute of respect to his memory. The funeral services at the home of his mother, Mrs. Mary Shoaff, 132 East Berry street, at 2 o'clock, were of a simple character, and the officiating clergymen were Rev. Dr. Moffat, of the First Presbyterian church and Rev. A. W. Seabease, of Trinity Episcopal church. The ball-bearers, active and honorary, were chosen from among Mr. Shoaff's closest Fort Wayne friends, and were as follows: Messrs. J. K. McCracken, Charles McCulloch, J. D. Bond, Oliver Hanna, Charles MacDougal, John W. White, A. R. McCurdy and Byron D. Angell.

TO DIG FOR SPANISH GOLD.

Tacoma, Wash., Jan. 8.—A number of Americans at Manila have formed a company to make a systematic search for millions of Spanish treasure, said to have been buried in Southern Luzon over a century ago by a Chinese mandarin, Chan Lee Suey. For over a hundred years the Filipinos have searched for these riches unsuccessfully. Recently a Filipino woman picked up three Spanish coins, date 1758, near the spot where the mandarin is supposed to have buried his gold. A soldier bought the coins and as a result of his investigations the present search is to be made. When the British captured Manila in 1762 Chan Lee Suey endeavored to escape from Calumpit with his jewels and gold to Manila to secure British protection. Before reaching Manila a hostile Spanish force was encountered. His boats were then turned into the Rio Grande river and the mandarin's treasure was buried in a swamp, where it remains.

UNION COMMUNION SERVICE

PRESBYTERIANS MEET AT THE FIRST CHURCH.

Week of Prayer Impressively Inaugurated—Sermon Preached by Rev. Dr. J. A. P. McGaw.

The opening meeting of the week of prayer was held in the First Presbyterian church Sunday evening, and the church was filled with a good representation from all the Presbyterian churches in the city. The service was a union communion. Rev. D. W. Moffat, D. D., presided, and Rev. J. L. Leeper, D. D., of Westminster church, led in prayer and distributed the bread.

The address was made by Rev. Dr. J. A. P. McGaw, of the Third Presbyterian church, who said in part:

"It is a sin to doubt God in the slightest degree and there are no reasons why we should. Poverty was not a reason, for Christ, the Son of God, did not have a place to lay His head when He was on earth. If there is anything which stands between us and a complete faith in the Lord let us put it away. It is the things of the world which come between us and the Lord. Christ says that we cannot serve God and mammon. The world divides many from God, for the world is their God. When our pleasures are worldly, we are devoting what should be God's homage to the world. Our pride often stands between us and God. Let us not be like the Pharisee who gave thanks that was not like other men, and who went away unjustified, but let us be like the publican who was so overcome by his unworthiness that he could not approach but stood afar off and said, 'God be merciful unto me, a sinner.' He went away justified. An unforgiving spirit may prevent us from receiving God's bountiful blessings. The north and the south who battled together thirty-five years ago are now a united people, content to march side by side and battle under one flag. This spirit is lacking in many of our churches today, who are divided on different interpretations of the word of God."

In conclusion the speaker urged that each look into his heart and put away all things that would bar him from enjoying the blessings of God, and so to prepare for a proper observance of the week of prayer.

Communion service followed the sermon. During the week the following services will be held:

Monday, 7:30 p. m., Westminster church, Dr. Moffat to preside.

Tuesday, 7:30 p. m., Third church, Dr. Leeper to preside.

Wednesday, 7:30 p. m., First church, Dr. McGaw to preside.

Thursday, 7:30 p. m., Bethany church, Dr. Moffat to preside.

Friday, 7:30 p. m., Westminster church, Rev. J. C. Breckenridge to preside.

WATCH

The papers for announcement of our January Sale.
WOLF & DESSAUER,
70 AND 72 CALHOUN ST.

WAS THOROUGHLY SOAKED.

At Wichita in the early days a Spiritualistic seance was held, which a cowboy attended, who, after trying other notables, asked for "any man who was drowned in Noah's flood." A shadowy individual appeared and after a groan or two induced the cowboy to ask: "I suppose you're burning all the time?" "Burning?" whispered the ghostly visitant in reply. "I should say not. I ain't dried out yet."

In twenty-five years Germany has increased her manufacturing capacity ten fold.

The coming January sale at

The New York Store,

Provides a means for saving money for every housekeeper within the store's reach. No woman can afford to miss this sale. We can't prevent the constantly rising prices, but we are going to show you in a few days how a store like this

Can Put Off the Evil Day

of Higher Prices to its Patrons

The first signs of an upward movement in prices was noted and anticipated months ago, as will be shown by the

Prices of Our January Sale.

We are in a position to sell all goods as low as you have bought them for during the past year. There will be no advance in prices here at present.

Our January Sale

For which we are now making preparation, (delayed a few days on account of the unparalleled holiday trade,) will enable you to buy goods at less than manufacturer's can sell them for today.

LOOK OVER YOUR NEEDS

And be in readiness to respond when we announce the opening date.

Rurode Dry Goods Co.

MONEY!

Can be saved to no better advantage than by placing it with the ALLEN COUNTY LOAN AND SAVINGS ASSOCIATION, Corner Berry and Clinton Sts. Any number of shares can be taken at any time. Six per cent. interest is paid on all classes of stock. No fees to investors. Money to Loan for any Purpose.

F. J. ZIMMERLY & CO., Practical Plumbers, STEAM and GAS FITTERS NO. 141 CALHOUN ST.

Clearance Sale Holiday Goods At Reduced Prices.

Smoking Jackets, Mufflers, Neckwear, etc. Want to clean em' up. Men's and Boys' Suits and Overcoats in great variety at prices which will please you. Lots of winter yet, cold weather just coming. We can supply your wants at right prices.

Sam, Pete & Max CLOTHIERS. 58 CALHOUN ST.

The Evening Sentinel.

MONDAY, JAN. 8, 1900.

OUR TELEPHONES.

Business Office..... 173
Editorial Rooms..... 050

THE WEATHER.

Chicago, Jan. 8.—For Indiana—Fair tonight; threatening weather Tuesday; moderate temperature; southeasterly winds.

LOCAL LINES.

Mrs. W. F. Dinius has returned from a visit in Huntington.

J. Droegemeyer, of the Lehman clothing house, is critically ill with pneumonia.

Hon. A. W. Bash, who visited here all last week, is spending a few days in Roanoke and Huntington.

Misses Virgillia Bauer and Harriet Zahn, of Huntington, spent Sunday in Fort Wayne with friends.

Master Freman Hunter, the youngest son of Mr. and Mrs. L. C. Hunter, is ill with scarlet fever.

Mrs. Francis Long, who was the guest of Fort Wayne friends, returned to her home in Columbia City Saturday afternoon.

Prof. Joust, of this city, will assist in a musical entertainment to be given at the Lutheran church in Columbia City January 17.

Miss Layra Kaler entertained friends at her home in Columbia City last Friday evening in compliment to her guest, Miss Geseman, of this city.

Miss Madge Michaels is home from Huntington to spend a few weeks before the spring millinery season opens, at which time she will return to the Lime City.

A son has been born to Mr. and Mrs. William Jenkins, of 022 South Harrison street. Mr. Jenkins is employed in the office of the Electric Light and Power company.

Miss Leontine Woolsey, of Sandusky, O., who has been visiting Mr. and Mrs. Louis Diether and family, of West Wayne street, is quite ill with scarlet fever. Her mother is with her.

Columbia City Post: "The sons of Mrs. McWhorter, who reside in Fort Wayne, are in the city at the bedside of their mother, who is lying seriously ill at the home of her daughter, Mrs. Moody Baker."

All the services at Simpson M. E. church yesterday were of great interest and were full of promise for the coming week. There will be services each night this week, and also at the close of school each day especially for the children and young people.

Ben R. Barva, the real estate agent, has purchased the new brick house which is being built on Spy Run avenue, and will have it finished with all modern improvements. He intends to occupy it himself. When finished it will be one of the finest residences of its size on Spy Run avenue.

A balk line billiard tournament between the best cue experts of the city will commence this evening at the Home billiard hall. The contestants will be I. Mautner, Prof. Rienzi Thomas, Lester Davis, Sam Wolf, Wilmer Leonard, Dr. J. W. Thompson, Fred Crall and Thomas Dascomb. Mr. Mautner will be the scratch man, with Messrs. Thomas and Davis next.

Huntington News-Democrat: "Mr. and Mrs. J. C. Woods have decided to make their home in this city. Mr. Woods has secured his old position at the planer at the Erie shops and goes to Work Monday morning. For nine months he had been employed in the Bass shops at Fort Wayne. For the present they will make their home with his parents, Rev. and Mrs. J. A. Woods."

After the morning service at the English Lutheran chruch of the Redeemer on Sunday the following report for the past year was read by the secretary: Number of souls, 300; voting members, 62; families, 73; single persons, 30; left city, 11; baptized, 16; children confirmed, 8; adults received on profession, 5; adults baptized, 1; couples married, 6; funerals, 10; communions, 2; confirmed, 368; public services, 100. The report shows a good increase of members over the last year, 1898.

BUCKWHEAT FLOUR AND MAPLE SYRUP.

Ohio Buckwheat, 10lb sacks, 35c.
Geigers Self-Raising, 5lb pkgs, 25c.
Mrs. Austin's Self-Raising, 2lb pkgs, 10c.
Virginia Sweet Pan Cake Flour, 2lb pkgs, 10c.
Vermont Maple Syrup, 75c gallon.
Lyndon Maple Syrup, quart bottles, 35c.
New England Mince Meat, 8c lb.
New Boiled Cider, 35c gallon.
Shaker Sweet Corn, 12c qut.

WHITE FRUIT HOUSE.

WATCH

The papers for announcement of our January Sale.

WOLF & DESSAUER. 70 AND 72 CALHOUN ST.

DUTCHER'S FRIENDS FOUND

INSANE FRUIT TREE AGENT AT THE COUNTY FARM.

Has a Wife at Rochester, N. Y., Who Has Been Searching for Him for Years.

Superintendent H. W. Felts, at the county farm, has succeeded in locating the friends of C. P. Dutcher, the fruit tree agent, who has been at the institution some weeks hopelessly insane, and is now in a very critical condition.

Three letters were received this morning from Dutcher's wife at Rochester, N. Y., which state that the man has been absent from home several years and the wife has been keeping up a constant, though fruitless search for her husband, ever since his disappearance. She writes Mr. Felts that she suspected her husband was in some asylum, and appears overjoyed to learn of his whereabouts after so long a search. Mrs. Dutcher announces her intention of starting at once for Fort Wayne to take her husband home.

It is doubtful, however, if this can be done. Dutcher is hopelessly ill, and it is believed can last but a short time. He has been one of the most hopelessly insane patients ever confined to the institution—much of the time being very violent. He absolutely refuses to eat, and is rapidly declining. Dutcher is about thirty-eight years of age. He was engaged in selling fruit trees about the city when he became insane.

SEEK FOR SALVAGE.

The work of removing the debris of the burned DeWald building began this morning, and Contractor Moellering has a large force of men and teams engaged upon the work. It is desired to complete the job as soon as possible, in order to determine whether any of the case stock in the basement has escaped the flames.

The DeWald company has established offices on the first floor of the Baltes building, and a force of bookkeepers are already at work there. R. W. T. DeWald left last evening for the east to make purchases for the new company.

HAD A HOUSE-WARMING.

The Soldiers, Sons and Citizens' Republican club threw open its handsome rooms in the Allen County Loan and Savings association building Saturday evening, invited its friends in and spent an enjoyable evening. President Stewart presided, and the leading features of the evening was a series of short addresses by the members. Among those who spoke upon political topics were Judge Vesey, Col. C. B. Oakley, C. R. Lane, A. J. You, Col. D. N. Foster, Dr. G. B. McGeogan, C. S. Bash and Theodore Thorward.

Mrs. McGrew, of Montpelier, is the guest of her daughter, Mrs. D. M. Doyle, for a few days.

SNAP SHOTS AT THE GREATEST.

Red Kidney Beans, 4c can.
Gooseberries, good pie timber, 8c can.
Blueberries, good pie timber, 8c can.
French Peas, 10c can.
Hotel Mushrooms, 17c can.
Tomato Catsup, gallon jugs, 60c.

THE GREATEST GROCERY.

The exquisite and lasting odor of Satisfaction Bouquet recommends it to all lovers of fine perfumes.

THIS MONTH

We will have a clearance sale of all our .....

HOLIDAY BOOKS AND NOVELTIES

selling them all AT COST.

LEHMAN BOOK and NEWS CO., 81 CALHOUN ST.

Hot Soda

—AT—

Ranke & Nussbaum,

CHOCOLATE, CLAM BOUILLION, BEEF TEA, } 5c

Ranke & Nussbaum, 88 CALHOUN ST. PHARMACISTS.

GUNTHER'S CANDY.

BOOKS AND BOOKS.

In connection with our great Semi-Annual Clearance Sale we place on sale another 1,000 copies of the following well known and popular books at 89c each:

David Harum.
Richard Carvel.
Janice Meredith.
Choir Invisible.
The Lion and the Unicorn.
When Knighthood Was in Flower.

This makes our third installment of 1,000 copies, and like the previous ones, they will go quick at 89c each, so come around early if you want to possess a copy. 8-11-17

THE PEOPLE'S STORE.

MONEY TO LOAN

On Real Estate or Personal Security. C. F. Pfeiffer, Rooms 6-7. Bass Block. 2-tf

Ralph Lane returned to Ann Arbor today to resume his studies at the university.

TOO LATE FOR CLASSIFICATION.

WANTED—A driver to deliver goods. H. F. Hilgeman, 123 West Jefferson street.

The Boston Store.

Great Clearing Sale

—IS NOW ON.

No avance in prices here.

Everything is sold at Cost.

WM. HAHN & CO., THE BOSTON STORE.

"The Perfected Oxygenor King."

The Up-to-Date Doctor and Home Treatment for the People.

No Drugs! No Electricity! No Inhalation!

f you are a business man, a professional man, or a man of a family, you can not afford to be without it. Endorsed by the most prominent People in the United States.

BEWARE! Do not continue to ruin your constitution by continually making an apothecary shop of your stomach by taking humbug bitters, tablets and patent nostrums.

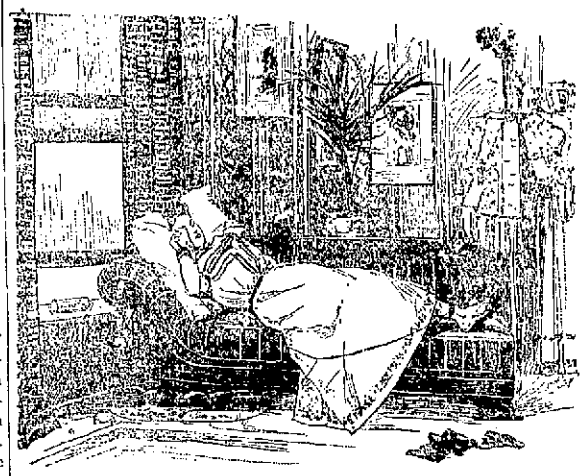

We can furnish original letters from people in high standing all over the world.

I used my Perfected Oxygenor King as a tonic for overwork or mental exhaustion and find it the most invigorating thing I have ever tried. I think it one of the most beneficial inventions of our time.

JUDGE BRADLEY, Omaha, Neb.

It is certainly worth many, many times its price, and no family should be without it.

JOHN M. REDMOND, Mayor Cedar Rapids, Iowa.

Cured me of itching piles of fifteen years' standing; also of catarrh and rheumatism.

F. H. CLARK, City Restaurant, Omaha, Neb.

PROMINENT INSURANCE MAN.

I regard the effects produced by this instrument as simply marvelous. Cured me after money, medical science and electricity had failed. Refer to me at any time.

HENRY A. TIDD, 390 Arcade, Cleveland, Ohio.

Bless God, who in mercy gave understanding to man to place such a King upon the throne.

REV. YEAKEL, Strongville, O.

Oxygenor saved my life. Cured me of appendicitis, when the doctors claimed nothing would do but a dangerous operation.

B. N. THORNTON, 203 Second avenue, Cedar Rapids, Iowa.

I believe it the most wonderful invention for women. Doctors, medicine and everything else failed with me. The Oxygenor restored me to perfect health.

MRS. JENNIE BOULWARE, 2235 Dodge street, Omaha, Neb.

I have been afflicted from childhood; owned a drug store, had the best medical treatment and medicine in the world; got no relief. The Perfected Oxygenor King cured me.

ALBERT E. SMITH, "SPitzer," Toledo, Ohio.

Was at the hospital; was brought home to die. The Oxygenor saved my life. I will cheerfully answer any inquiry.

JEROME ORR, 1101 Washington street, Toledo, Ohio.

For nervousness, rheumatism and weakness it is simply a wonder of wonders.

MRS. FRED SHIPTON, Rice avenue, Cleveland, Ohio.

A DISTINGUISHED LAWYER.

It saved my life.

C. H. BLACKBURN, Cincinnati, O.

Special Notice!

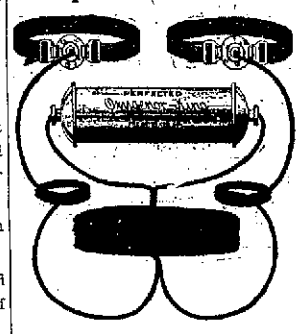

Responsible parties living in Fort Wayne who desire to try the Oxygenor can have two months' treatment and full use of instrument for $10. At the end of 60 days, if they wish to purchase it, the $10 paid will be credited.

CONSULTATION FREE. Call for book of information telling how all afflicted humanity may be cured.

FORT WAYNE OXYGENOR CO., Charles Wesley Bussard, Mgr.

LOCAL NEWS.

Miss Hadjie Dawson is ill with scarlet fever.

Mrs. J. N. Study is confined to her home with a severe illness.

The Women's Christian Temperance union will meet Tuesday afternoon at 2:30 at the home of Mrs. Carpenter, 181 Clinton street.

Miss Lillian Pierce entertained informally at her home Friday in honor of Miss Nellie Kerr, of Ligonier, who is the guest of Miss Grace Harding. Miss Elsie Bell received the prize in a flower contest.

At the regular meeting of the Allen County Medical association tomorrow evening the following papers will be read: "Hernia," by Dr. H. A. Duemling; "Intra Venous Transfusion, or Normal Salt Solution in Surgery," by Dr. M. F. Porter; "Vaccination," by Dr. A. J. Kesler. A discussion will follow the reading of the papers.

The matron, the principal and the nurses of Hope hospital were entertained Saturday evening by Mrs. Diffendorffer at her home on West DeWald street. Music whiled away the time and a dainty luncheon was served. Bonbon souvenirs were given.

The Bortoll Co., Dealers in Marble, Mosaic and Tiles. Cincinnati, Toledo Branch, 1010 Monroe St. SILVER MEDALS: San Francisco, 1893. Atlanta, Ga, 1895. Toledo, O.

W. C. CLEARY, MERCANT TAILOR.

A fine line of fancy Suitings. Call and see my line of $20.00 Fall Suitings.

NO. 11 W. WASHINGTON ST.

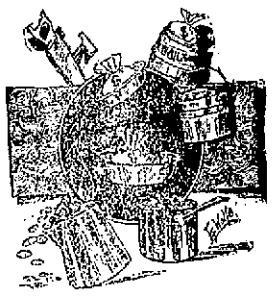

Save Money in Hardware

by visiting our store and looking over our stock of STOVES and up-to-date KITCHEN UTENSILS, on which you will save 15 per cent. on the dollar in comparison to what you can buy them for elsewhere. We bought large supplies early in the season and are giving our patrons the advantage of these purchases made before the heavy advances.

GOOD GRANITE Ware is the most economical, most durable and most satisfactory material for Kitchen Utensils.

It would be hard to find a larger assortment or a better quality of Granite Ware than we have, and we want you to see it.

The good kind costs no more than the poor kind—if you buy the good kind here.

Seavey's, Sole Agents Stewart & Born Steel Ranges. 19 and 21 W. Main Street. Home and Bell 'Phone 149.